THE DAILY AGE IS THE ONLY NEWSPAPER IN COSHOCTON COUNTY WITH ITS OWN TELEGRAPH NEWS FRANCHISE

3201
Sworn average daily circulation for first six months of 1908.

COSHOCTON DAILY AGE

Weather
Cloudy Tonight And Wednesday

VOL. 15. No. 97. TUESDAY COSHOCTON OCTOBER 27, 1908. TUESDAY TWO CENTS

Brooklyn Doesn't Let Rain Hinder Popular Demonstration For Judge Taft

RED-HOT IS CLOSE OF CAMPAIGN IN THE METROPOLIS

Reception Is Enthusiastic And Thousands March In Parade

[Associated Dailies Telegram]

New York, Oct. 27.—Candidate William H. Taft made a run over into Connecticut early in the day, and on his return to New York put in a solid evening of speechmaking in Brooklyn.

While the day, despite its call for a speech of some length in New Haven and a shorter one at Port Chester on the return trip to New York, was one of comparative ease for the Republican candidate, the calls that were made upon him in Brooklyn were such as to keep him actively occupied every moment of his time.

When the candidate entered that portion of Greater New York he found himself fairly overwhelmed with engagements Before the night was over he had accomplished five speeches, eaten dinner with a hundred prominent Republicans as the guest of Republican State Chairman Timothy L. Woodruff, reviewed a parade, which in spite of somewhat adverse weather conditions was impressive in its size and inspiring in its enthusiasm, and then attended a reception at the Union League club.

A deluge which broke loose just at about the time that Mr. Taft was entering New York's trans-pontine section threatened for a time seriously to interfere with the evening's program here. It had been planned to make the parade one of the big features of the Taft demonstration, and the downpour, the heaviest of the fall season thus far, continued long enough to give the managers of the parade and the proposed participants in it several anxious quarter-hours. The rainfall ceased, however, some time before the parade was scheduled to start, and the comfort of the marching thousands or of the reviewing party was not interfered with, and the function was carried out with all the elaborateness planned and that enthusiasm for which the Republican cohorts of Kings county are famed.

Similarly successful and enthusiastic were the meetings of the night, particularly those in the Clermont rink and the Academy of Music, where Mr. Taft made his principal addresses.

Yale Students Promise Support.

The feature of the trip into Connecticut was the New Haven meeting. Here, with football enthusiasm, the candidate was pledged the support of a large portion of the student body of Yale, through the presentation of a handsomely bound memorial containing many pages of signatures.

The candidate delivered a pointed review of the campaign issues, in which he held uppermost the importance of the maintenance of the protective principle and the rehabilitation of business confidence. The speech was punctuated by the Yale yell, which ended with "Taft, Taft, Taft." Enthusiasm and friendliness were everywhere apparent.

When the candidate arrived at New Haven he inquired at once for his son Robert. After the meeting Robert, who is a junior at Yale, and who had been making frantic efforts to get to his father through the crowds, finally reached him at the station. "My son," said Judge Taft, as he placed the boy's ruddy face between his hands and planted a kiss squarely on his lip. Robert was taken aboard and was an admiring listener to his father's speech at Port Chester, on the way back. Here a tremendous crowd had assembled for the purpose of listening to both William J. Bryan and Mr. Taft, who were each due there about the same time. Judge Taft reached there first and he was met by cheers and the waving of many small flags in the hands of the crowd, which spread itself entirely over the large park facing the station.

"Bryan said a year ago that the recent panic was not due to Roosevelt," said Mr. Taft, in this brief speech. "He now says it was due to Roosevelt. That difference of opinion brought about in one year is not exceptional in Bryan's career."

TAFT AND HUGHES GREETED BY THRONGS AT MADISON SQUARE GARDEN RALLY

GOV. HUGHES ENTERING THE GARDEN

William H. Taft will begin his final campaign dash through New York state at a monster rally in Madison Square Garden, New York city, on Wednesday night Oct. 28. Governor Charles E. Hughes will be one of the speakers, and the meeting will be preceded by a parade which the Republicans declare will be the largest political demonstration held since the sound money parade of 1896. Mr. Taft will speak to the crowds inside and outside the Garden and at several other meetings in various parts of the city during the evening.

CIRCUIT JUDGES HEAR OF CIRCUS

Circuit Judges Donahue, Taggart and Craine opened court here Tuesday morning at 9 o'clock. The first case taken up was that of Mary Miller vs. Gabriel Lorenz in which the plaintiff asks damages in the sum of $5,000 for alleged injuries to her mental feelings and her clothing on the night of John Robinson's circus, August 21, 1907. The case was taken from the jury last winter after the plaintiff's evidence was concluded The case was taken up on error, Duncan & McDermott representing the plaintiff and W. S. Morrell the defendant.

The question of whether the ownership of the skirt is vested in the husband or the wife was again discussed. Mr. McDermott maintained that Mrs. Miller's person was injured as well as the skirt so that the ownership of the skirt does not matter. Mr. Lorenz's place in the court was taken by his brother, John Lorenz.

Following the Miller-Lorenz case, the case of Foster & Strome vs. Keith was argued by the attorneys.

A motion was filed by Prosecutor McDowell to dismiss the case of Brier Jacobs on the ground that the defense failed to complete the bill of exceptions

The Brier Jacobs case was taken up after the Keth case. The fourth and last case heard was that of Jas. Adair vs Jas. McGrew

At 2 o'clock the circuit judges entered upon the work of preparing their decisions in the four cases submitted to them. They state that it will probably require some time before the decisions can be announced

PRESIDENT IS 50 TODAY

[Associated Dailies Telegram]

Washington, Oct. 27. — President Roosevelt is 50 years old today, but he is not celebrating the occasion, having been hard at work in his office since an early morning hour. Congratulations from friends all over the world and a number of costly presents have been received at the White House.

MORSE IS HALF FREE

NEW YORK, Oct. 27—The conspiracy count of the indictment against Chas. Morse and Albert Curtis was dismissed by the court. They now face only charges of violations of the national banking law.

Mayor Invites all to be there

Mayor Hamilton requests every auto driver in the city or any citizen to be present at council tonight and have their say over the proposed automobile speed ordinance

15 MONTHS IN WORKS STARE AT SHAFFER

Bill Shaffer will probably spend his next two Thanksgivings in the Columbus workhouse. He was taken there by Chief Maple Tuesday noon to work out a fine of $200 and costs in addition to a sentence of 30 days, all of which has been hanging fire since last April when Bill was convicted of robbing Chas. Milligan's refrigerator The case was carried up on error to the common pleas court but Judge Nicholas found no error in the proceedings in Mayor Hamilton's court and issued a mandate ordering the mayor to carry out the original sentence The total costs now amount to about $70 making $270 with the fine included This must be worked out at the rate of 60 cents per day It means about 15 months in the works for Bill.

Shaft To Harrison

[Associated Dailies Telegram]

Indianapolis Ind. Oct. 27 — Vice President Fairbanks was the principal orator at the dedication exercises of the General Benjamin Harrison monument this afternoon. He paid a glowing tribute to the memory and achievements of the former president.

Word was received Tuesday afternoon that Perly Graffam would leave Boston Tuesday night at 12 o'clock and will arrive in Coshocton Wednesday or Thursday morning

Tiffin Men Here Today

Members of the board of trade of Tiffin, Ohio, were in Coshocton today visiting several factories.

Italian at New Mine Slashes His Friend

A shooting and stabbing affray occurred about 12 o'clock Monday night near the new mine of the Warwick Coal Co. about five miles southwest of Coshocton.

Two Italians, after drinking freely, got into a brawl. Tony Altrucci, aged 35, was slashed in the forehead and on the left arm and shoulder by a knife in the hands of Pedro Lazzoni, 29. The other Italians joined in the fray much blood was spilled and several revolver shots were fired.

The men live is a shanty a short distance from the new mine. A call was sent for Dr. Marshall, of Coshocton and he went down in his automobile early Tuesday morning. He found Altrucci suffering with several deep gashes. He dressed the wounds and does not look for any serious results. The Italian who was hurt was "game" and refused to give out any information about his assailant.

The foreigners live off to themselves and the Americans who live near did not realize what was going on although some of the residents heard the noise shortly after midnight

A. N. Compton Is Suddenly Taken

Prominent Merchant Expires At Dawn From Heart Trouble--A Southerner Beloved By His Northern Neighbors

A life remarkably full of kindness, [illegible] and [illegible] charity came to a close at 6 o'clock Tuesday morning when the spirit of A. N. Compton, of 722 Main street, was called to its eternal home For two years he had been suffering with heart trouble and he as well as his family and friends realized that the end was not far off yet death seemed very sudden as he had not been bedfast at any time and displayed wonderful fortitude during his months of suffering Even when he knew that nothing could stay the hand of death he maintained the same cheerfulness and did not permit any gloom from his heart to permeate the atmosphere roundabout him.

One coincident in connection with the sad event is the fact that he died upon the anniversary of his marriage. Thirty-four years ago the home of A. N Compton was filled with sunshine. On that occasion he lead to the altar Miss Mary Carroll, of Roscoe and the words were pronounced which united them through all the passing years. She was with him even unto the last and shared his joys and sorrows.

A. N. Compton was born on a farm in Rappahannock county, Virginia, Nov. 5, 1846. He spent his early years in farm work and learned the harness trade. In 1872 he came to Roscoe and engaged in the harness business in that place. About 28 years ago he moved his family to Coshocton and has resided here ever since. During those twenty-eight years he has served as mayor of Coshocton and as member of council He was a member of the board of health up until his death. During the past two years he has not been actively engaged in business, having turned his harness store on West Main street over to his son-in-law, W. H. Compton, who moved here a few years ago from Front Royal, Va.

A. N. Compton was one of the most highly respected citizens in the entire county. He was conscientious in his dealings and careful of the rights of his fellow men. He was a loyal member of the Masons, the Knights of Pythias and the Elks. He was the oldest K. of P. in Coshocton. He took an active interest in lodge work and enjoyed to the utmost the pleasures of fraternalism and fellowship. Just two years ago fair week he began to feel the blighting hand upon him and since then his life has been less public and only those who were near to him understood the battle which he was waging with death.

Mr. Compton was a member of the Presbyterian church of this city. Besides his wife he is survived by two daughters, Mrs. W. H. Compton and Miss Virginia Compton, both of Coshocton. One son, Edward, died when quite young.

Rev. W. M. Hamilton and Rev. Wm. E. Hunt will have charge of the funeral. The lodges will attend in a body. Interment will be made in South Lawn cemetery.

The services will be conducted at 2 o'clock Thursday afternoon at the home on Main street.

Court Calls On Man Alleged To Be Dead

Leslie Dawson, who wrote a letter a few months ago to Clerk McBane stating that he was going to drown himself in the Detroit river, is ordered to appear before Judge Nicholas on Saturday, November 7 at 9 o'clock a. m. with his bondsmen and show cause why the $1,000 bond, given as a guarantee for the support of his children here shall not be forfeited. The bondsmen are: L. O. Dawson, Clara Ross and Elizabeth A. Dawson, the two latter being his sister and mother.

The journal entry in common pleas court shows that the plaintiff, the state of Ohio, appeared in court and produced the affidavit of Mrs. Minnie (Fretague) Dawson, who was known during the bigamy proceedings against Dawson as Wife No. One. This affidavit states that Dawson has failed to support his children for the past three months and moves the court to order the defendant and his bondsmen to explain matters

After writing the suicide letters to Coshocton, Leslie Dawson disappeared and the public has known nothing of his whereabouts since. There are a great many people, however, who do not believe that he was foolish enough to hurl himself into the dark and turbid waters of the Detroit river; others are firm in the belief he sought death to end it all.

New England Boys and Girls Sent Postal Shower

The eighth grade of the Coshocton public schools lately received a shower of postal cards through the kindness and courtesy of principals and pupils in the eighth grades of Haverhill and Amesbury, Mass. The pupils, here, made known to their friends in the east that they were to have "An Hour With Whittier" last Friday and the cards arrived in time to illustrate the poems prepared. They showed scenes mentioned by Whittier, his old home, various rooms of the house, etc. With them came well written descriptions of the home, prepared by pupils in the eighth grade at Ordway building, Amesbury, and Walnut Hill school, Haverhill. Miss Nellie F. Sargent, principal of Ordway school who knew Whittier when she was a child also sent a booklet of the history and geography of Amesbury. The Coshocton boys and girls will be able to find new beauties in Snow-Bound, through the scenes sent by their eastern friends

ELKS MAY HAVE INDOOR CIRCUS, NOT MINSTRELS

An indoor circus may be given by the Elks during the coming winter At the regular meeting of the lodge Monday evening when a report from the committee on entertainment was called for, R. T Hunt, the chairman of the committee, reported that nothing definite had been decided upon but that it was possible that the public entertainment this year might take the form of a circus

Will Need Freaks

He said that in case this plan should be carried out a large number of boys would be wanted as well as members of the lodge to take the part of wild animals, freaks of nature, etc

It is planned to have the circus in the Elks' quarters There will be a side show, museum, parade and all the other things which go to make up a first class circus. The admission fee will be low possibly only 10 cents

The entertainment committee, which consists of R T Hunt, Wm Koeller, C F Gosser, A S Moore and Jas. Hagans, will hold a meeting soon to decide upon whether a circus or some other kind of an entertainment will be given. Some one suggested at the lodge meeting Monday night that a baby show be given instead of a circus. The esquire said he refused to exhibit his baby against the secretary's dog

Two New Members

Ramie Curtis, who is employed in the office of the Coshocton Glass Co., and Wm. R. Lynde, Jr., who is connected with the clothing firm of Lynde & Gosser, were both voted into the order and a special initiation will be prepared for them

A smoker is being talked of for early in November.

The next meeting will be held on Monday evening, Nov. 9

Exalted Ruler Robinson announced that owing to the departure from the city of Esteemed Leading Knight Robert Saeffer it will be necessary to elect some one to fill this chair at the next meeting The amendments to the constitution recommended by the grand lodge will also be voted upon.

Buggies Also Must Be Good

Two new ordinances will come up for discussion at the regular meeting of the city council this evening. One is to regulate the speed of buggies and other vehicles, providing which side of the street they shall travel on. The other is to regulate the manner in which persons on foot shall use the public streets. The automobile speed ordinance, held over from previous meetings, will probably be acted upon.

Mrs. Carmack Dies in Cleveland

Mrs Wm. Carmack, of Cleveland, whose former home was West Lafayette died Monday afternoon at her home in Cleveland from the effects of an operation for appendicitis which was performed about three weeks ago. She was very well known throughout Coshocton county being the daughter of Mr. and Mrs. Robert Latham who reside near West Lafayette and up to the time of her marriage made her home with her parents. The body will be taken to West Lafayette Wednesday for burial.

Beside the bereaved husband and parents she leaves on sixteen year old daughter Florence and five sisters and one brother to mourn her death

NewspaperARCHIVE®
NewspaperARCHIVE®

We Invite You to Make This Bank Your Depository

If you have an idle hundred—or fifty or any other amount that you desire to lay aside for safe keeping, bring it to his bank for deposit.

We issue Certificates of Deposit payable on demand, also Time Certificates bearing 3 per cent interest

Coshocton Nat'l Bank

Main and 4th Streets.

M. Q. Baker, President
T. L. Montgomery, Cashier
M. B. Smith, Asst. Cashier

Auto Tire Made Noise

Raymie Curtis, Ray Speckmaan and Solly Adams "went up" Tuesday morning. They were in Liewer Bros'. auto and were spinning up the street hen a rear tire burst with a anoise like a pistol. They walked the rest of the way.

To quickly check a cold, druggists are dispensing everywhere, a clever Candy Cold Cure Tablet called Preventics. Preventics are also fine for feverish children. Take Preventics at the sneeze stage, to ward off all colds Box of 48—25c. C. E. Anderson, druggist, Coshocton; C. M. Ferguson, druggist, Roscoe.

Personals

F. E. Pomerene left last night for Topeka, Kans; he will return on the morning of election day.

Miss Mattie Kirk left this morning for Springfield where she will visit her sister for a few days.

Earl Shrake, of Detroit, is visiting at the home of his mother, Mrs. G. W. Shrake, on North Eighth street. He expects to return to Detroit tomorrow.

John Aronhalt of Indianapolis, Ind., spent Saturday and Sunday with Mr. W. A. Aronhalt

Miss Hazel Aronhalt who is teaching school in Oxford township spent Saturday and Sunday with her parents Mr. and Mrs. W. A. Aronhalt and family on the Plainfield road.

Miss Helen Lafferty who has been employed as cashier at Thompson & McKeown's store has resigned her position and returned to her home in Cadiz

Fred Myser spent Sunday with his parents in this city

Prescott Grey of Adams Mills was in the city over Sunday

W. C. Burley of Dayton is in the city

Frank McShane of Conesville was in Coshocton Monday

Walter McVey of Saratoga, N. Y., is in the city on business

Mrs. G. W. Lane, of Plainfield, dined at Health Officer Abbott's home on Main street

E. W. Heinke of the Meek Co. is in the west

Mrs. Chas. Swihart and daughter have returned to their home after a pleasant visit in the country.

Bentley Pone will return to Tempe, Arizona, next Saturday where he will spend the winter.

Mrs. Proctor, of Pitsburg, will arrive Tuesday to be a guest at the home of C. E. Anderson, of South Fourth street.

F. Bolin of Zanesville is in town

Miss Bessie Davis is visiting for a few days with friends in West Lafayette

Mrs. E. C. Johnson has returned to her home in Pittsburg after spending several weeks with relatives in this city.

Mrs. B. A. Reed and Mrs. Malissa Wells have returned home from a short visit with relatives in Millersburg

Mrs. H. Day who has been visiting at the home of F. Barnes on Locust street for the past ten days started for her home in Fredonia, N. Y. She will visit a few days with friends in Cleveland before going home.

Mrs. Clyde Barnes is visiting relatives in Columbus

Mrs. E. C. Deffart has returned home from a visit with relatives in Cambridge

Mrs. Barrick who has been the guest of Mrs. Smith of this city was called to her home in Newark on account of sickness.

Dr. Robertson has returned home after a short business trip through the northern part of the state.

The wholesome, harmless green leaves and tender stems of a lung healing mountainous shrub, give to Dr. Shoop's Cough Remedy its curative properties. Tickling or dry bronchial coughs quickly and safely yield to this highly effective Cough medicine. Dr. Shoop assures mothers that they can with safety give it to even very young babes. No opium, no chloroform — absolutely nothing harsh or harmful. It calms the distressing cough, and heals the sensitive membranes. Accept no other. Demand Dr. Shoop's. Sold by C. E. Anderson, druggist, Coshocton, and C. M. Ferguson, druggist, Roscoe.

MIKADO SENDS THANKS TO ROOSEVELT

Is Pleased to Learn That Reception Given American Sailors Was Satisfactory to People of United States and Believes Bonds of Friendship Have Been Strengthened—Ambassador Takahira Takes Luncheon at White House.

Washington, Oct. 27.—Kogoro Takahira, Ambassador from Japan to the United States, in discussing the visit of the American battleship fleet to Japan, said with emotion, "I suppose heaven helped us to join our hands firmly." He had a short while before returned from the White House, where he was the guest of President Roosevelt at luncheon and to whom he delivered a message of thanks from the Japanese emperor for that which the president sent as the fleet departed. The baron personally thanked the president for having sent the fleet to Japanese waters, and said its visit had furthered to a great degree the feeling of friendship held by the Japanese people for the people of the United States. Mrs. Roosevelt was present at luncheon.

Speaking of the next Ambassador Takahira said: "The people of Japan are already gratified with the visit of the American fleet, for which they had been looking forward with the greatest pleasure in order to prove the sincerity of feeling entertained toward America and Americans. In respect to the details of the visit the American people are already fully informed. I am now satisfied to hear from Japan directly that heaven and the weather helped us to do all that we wanted."

The following is the text of the message from the emperor which Ambassador Takahira conveyed to President Roosevelt: "I thank you most sincerely for your very kind message which the American ambassador delivered to me upon the departure of the American fleet from our shores: I was highly gratified to learn that the reception accorded to the fleet was so satisfactory and agreeable to you and to the people of the United States. I desire to express my appreciation of your kindness in accepting the invitation of my government for the fleet to visit Japan, since by that visit I was afforded an opportunity to testify anew to you the assurance of my high regard and perfect esteem, and my subjects were enabled to give fresh proof of their sincere attachment for your countrymen, and I am very happy to believe that the memorable event will surely tend to cement the bonds of friendship and good neighborhood between our two countries."

Don't deny yourself delights conferred by Satin skin cream and Satin skin powder.

DISCLAIM KNOWLEDGE

Financiers Say They Knew Nothing of Morse Overdrafts.

New York, Oct. 27.—After the admission of testimony by John W. Gates, Former Judge Morgan J. O'Brien, Charles M. Schwab, John H. Flagler and William F. Havemeyer to the effect that, as directors of the National Bank of North America, they had never authorized the honoring of overdrafts by Charles W. Morse, the vice president of the bank, and had never known of the existence of such a practice, the prosecution rested its case in the United States court here against the former banker and promoter and his fellow defendant, A. H. Curtis.

The day's session furnished a number of sensations, not the least of which being the declaration by W. W. Lee, a former vice president of the bank, that on the day of the institution's collapse Curtis, the president, had said to him, "I have just told Morse that he has 'busted' the bank."

Piles 20 Years

Bed-Ridden From Piles, Massachusetts Man is Cured by Wonderful Pyramid Pile Cure

If You Are a Sufferer Send For a Free Trial Package Today

"I had piles for 20 years I was so bad for months at a time as to be unable to walk. Having a friend who lost his life by an operation, I desisted from ever having that experiment tried on me.

"I tried the sample of Pyramid Pile Cure you sent me, and then brought a 50 cent box. The results were immediate and surprising to me, I assure you.

Its speedy action also makes it extremely favorable for impatient people. I am yours sincerely, George H. Bartlett, Mattawan, Mass."

The moment you begin to use Pyramid Pile Cure, your piles begin to leave you, and itching and pain begin to disappear. It heals all sores ulcers and irritated parts. It is put up in the form of suppositories and is easy to use.

A trial treatment will be sent you at once by mail in plain, sealed wrapper, without a cent of expense to you, if you send your name and address to Pyramid Drug Co., 153 Pyramid Building, Marshall, Mich.

After you receive the sample, you can get a regular size package of Pyramid Pile Cure at your druggist's for 50 cents, or if he hasn't it, send us the money and we will send it to you.

REPUBLICAN CANDIDATE FOR PROSECUTOR

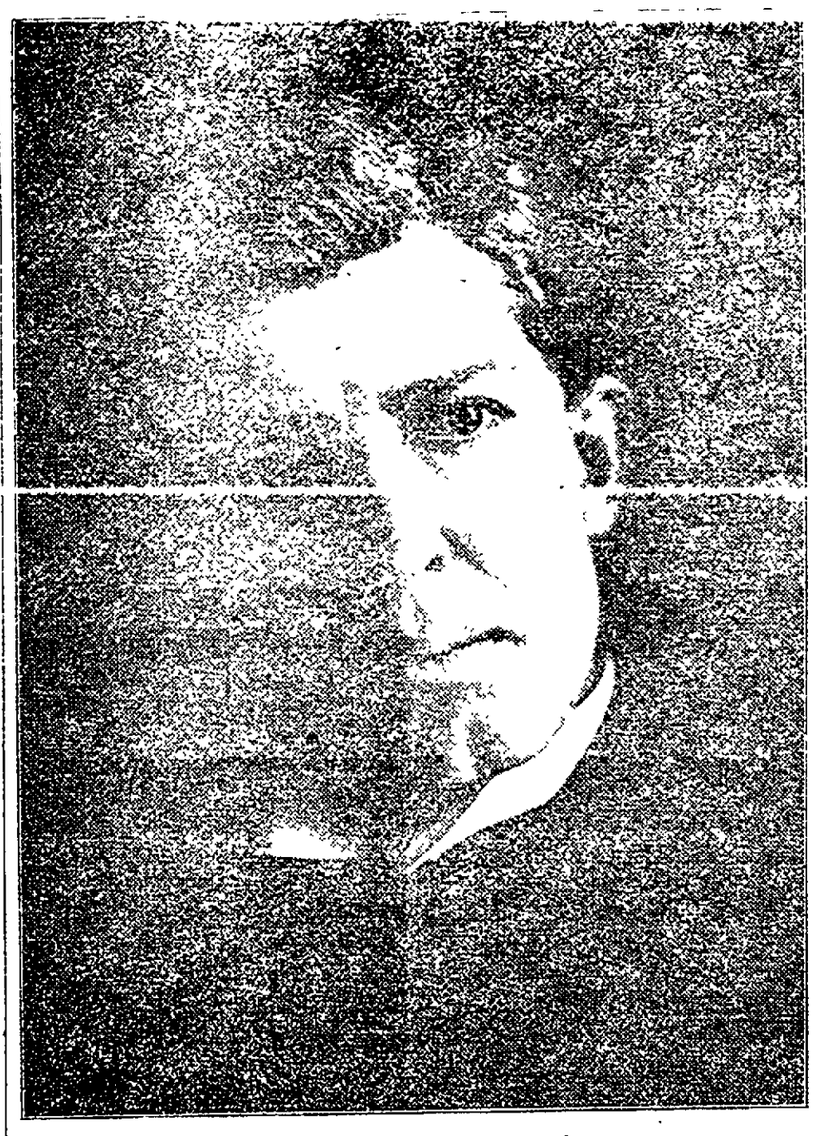

C. HOMER DURAND

Republican candidate for Prosecuting Attorney.

While he has been a resident of this city for only a comparatively short time, C. Homer Durand is one of the best known attorneys in Coshocton. Energetic, alive to all situations, quick in debate, strong in the law, he is just the kind of a man for the important office of county prosecutor. Durand is the sort of man a farmer can come to and talk as though he were his old family attorney, the county's business will receive the same careful attention as though it were that of a private client. Vote for Durand for prosecutor. He is a man of the times, modern and up to date. Put your X in front of his name.

AN HONEST MAN SAVED BY A PHILANTHROPIST

Mr. T. A. Morgan, of Hammond, Ind., had suffered for years with his stomach and kidneys, and while the great Root Juice remedy was proving the merits of the Root Juice remedy to the people of northern Indiana Mr. Morgan purchased six bottles of the Juice and while it was being wrapped up he said, "If Root Juice cures me I will make the scientist a present of one hundred dollars." A short while ago Mr. Morgan called on the scientist and said that he could eat anything without the slightest inconvenience and that his kidney trouble was entirely cured. He wanted the scientist to take the one hundred dollars, but it was refused, however, it was agreed to give the money to an orphan asylum. Root Juice is not only curing the sick, but in this instance will be caring for some dead mother's child. Root Juice has proved its wonderful merits to many people of this point. From the very start it seems to sooth and heal the linings of the stomach and bowels and strengthen the liver and kidneys, thereby giving nature a chance to in her own way, throw off the impurities of the blood. It is a wonderful medicine. Sold for one dollar a bottle or six for five dollars, at C. E. Anderson's drug store.

MR. ROOSEVELT AT FIFTY AND PLACE OF HIS BIRTH

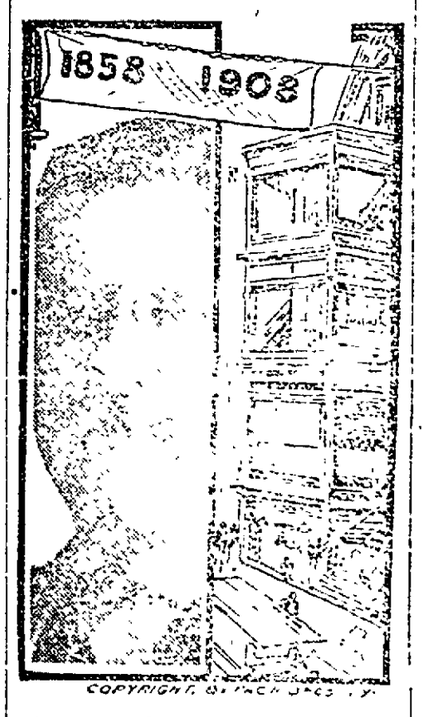

President Roosevelt is celebrating his fiftieth birthday today, Oct. 27 in the midst of a political campaign which he is directing with all the force of his strenuous nature. He was born at 28 East Twentieth street, New York city, on Oct. 27, 1858. The old homestead stands and is usually the scene of some kind of celebration on his anniversary. The president crosses the half century mark as vigorously as a man of thirty.

Getting Ready for Chautauqua

The program committee of the Chautauqua held a brief session with a representative of a Chicago bureau Tuesday morning but nothing is given out for publication. It is understood a strong program is being built

Mine Fire Not Controlled.

Connellsburg, Pa., Oct. 27.—The fire in the Hazel mine of the Pittsburg-Buffalo company, which was thought to be under control, broke out afresh and is gaining on the firefighters. The blaze covers an area of about 300 yards. One of the engineers who came out of the mine said it might take a week to extinguish it.

White Lily Flour

Always Good and Good All Ways.

The Hanley Milling Co.

Coshocton, Ohio.

Gas and Coal HEATERS The time is here when you will need a Heater.

Our line is complete and at prices to suit the buyer. Kindly give us a call.

Both Phones **E. R. REED** 232 Main St.

LEWISVILLE SCHOOL BUYS A PIANO

A new piano was placed in the Canal Lewisville high school Monday morning and there is much melody and much rejoicing among the pupils of the school. The piano was purchased through the united efforts of the school board, the superintendent and the pupils of the school. Superintendent S. C. Leech and the faithful high school students have worked hard to build up the school. As a result of their efforts there are now 26 in the high school instead of the 15 last year. There are seven tuition pupils. The money derived from these sources together with $150 the board of education enabled the school to purchase the piano. A few entertainments will probably be given to make up the entire amount. The cost of the piano was $300.

TWIN BABES BORN TODAY

Twin babies, a boy and a girl, arrived at the home of Mr. and Mrs. Walter Wright in the McClain flats on Chestnut street Tuesday morning. They will weigh at least eight pounds apiece and it is not surprising that the father is looking very proud. Mr. Wright formerly had charge of the Dreamland theatre on Fourth street and is now employed in his father's jewlery store.

No Quorum

The meeting of the board of trustee of the library was postponed last night because of lack of a quorum.

44 Ohio Saloons Closed Doors Last Mid-Night

Before Thanksgiving, 933 saloons will be forced out of business by the Rose county local option law.

Last midnight 44 saloons, 22 each in Warren and Meigs counties, the first affected by the Rose county local option law, closed their doors for at least three years, the time fixed by the law, which must elapse before another such election can be held in these counties.

Tomorrow night 76 more saloons must close. Of these, 18 are in Marion and eight in Morrow county. Thursday midnight, 294 more saloons in 12 counties will have sold their last liquor for three years. By Nov. 23, 539 more will be forced out of business. These make a total of 933 saloons which are put out of business by the new law between yesterday and Nov. 23, with more to follow, as there are a number of local option elections called for the next few weeks.

The counties affected Thursday with the number of saloons each, are: Adams, 5; Athens, 62; Gallia, 19; Guernsey, 28; Hocking, 27; Jackson, 36; Lawrence, 22; Noble, 5; Pike, 8; Scioto, 58; Van Wert 20; Vinton 4.

Others before Thanksgiving are: Delaware 16; Brown 23; Perry 64; Ashtabula 93; Carroll 9; Columbiana 47; Champaign 20; Logan 16; Madison 22; Pickaway 25; Union 16; Wood 45; Paulding 12; Wyandot 21; Wayne 12; Putnam 34; Darke 38 and Coshocton 26.

When Your Stomach Hurts

Take a Little Kodol

The pain will then cease—your stomach will feel good. Kodol stops the pains of indigestion and dyspepsia quickly, because it digests all the food you eat.

Kodol is a pleasant, palatable, liquid preparation, that helps the stomach to do its work in a natural way. Being a liquid, it starts digestion at once.

Kodol supplies the same digestive juices that are found in a healthy stomach. This is why it will stop the pains of indigestion quickly.

Your stomach, being weakened, probably, by over feeding or overwork, is unable to do its work properly, and the natural result is indigestion, sour stomach, gas, or belching, which will soon result in chronic dyspepsia unless the stomach is given help.

Nervous indigestion or dyspepsia. It is not only annoying, but dangerous. If let alone, the result generally is gastritis, or oftentimes that fatal affliction—appendicitis.

Don't neglect your stomach. Don't take any chances. There is no need for you to suffer, because a little Kodol now and then, will keep the stomach well, healthy and strong. Do not diet or starve yourself. That is not the way to get help.

Eat what you want of the food you like, and let Kodol help the stomach do its work. You can't be well unless you eat and unless you enjoy your food. You can't get nourishment from your food, unless you digest it. Take a little Kodol now and then. That is the only safe and sure way.

You do not have to depend on Kodol all the time. You only take it when you need it.

Our Guarantee

Go to your druggist today and get a dollar bottle. Then after you have used the entire contents of the bottle if you can honestly say, that it has not done you any good, return the bottle to the druggist and he will refund your money without question or delay. We will then pay the druggist for the bottle. Don't hesitate, all druggists know that our guarantee is good. This offer applies to the large bottle only and to but one in a family. The large bottle contains 2½ times as much as the fifty cent bottle.

Kodol is prepared at the laboratories of E. C. DeWitt & Co., Chicago.

A Constipation Remedy Free

There is no action of your daily life of greater importance than to see that your bowels move. They should move at least once a day naturally, and by that is meant without any help. If they do not move at least once a day you can consider yourself constipated and it is time you did something about it.

You will be glad to know there is a way out of the difficulty. Lemuel Landerdale, an old soldier at Quincy, Ill., Elmer McMillian, of Speed, Mo., Mrs. Monahan, of Stonewall, Miss., and many others were as you are now. But one day they awoke to the fact that Dr. Caldwell's Syrup Pepsin was curing their friends, so they bought it too and it cured them. Today they are loud in praise of it.

What Dr. Caldwell's Syrup Pepsin did for them it should do for you. Surely your constipation is no worse than theirs, one of whom had it since '61. It only remains for you to realize that salts are of but temporary good, and what you want is a permanent cure; that purgative tablets, cathartic pills and such violent things make a great show of doing something, but do nothing that is lasting. Dr. Caldwell's Syrup Pepsin is a scientific preparation, a laxative-tonic, a mild syrupy liquid that contains ingredients that not only cure the constipation, but tone the intestinal muscles so that they learn again to work without help. A bottle can be bought of any druggist for the small price of 50 cents, and there is a dollar size for families who have already found out its wonderful value in stomach, liver and bowel troubles, in old or young.

Send your name and address to the doctor and a free trial bottle will be sent you so that you can test it before buying.

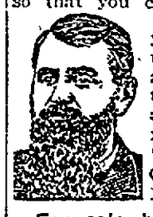

If there is anything about your ailment that you don't understand, or if you want any medical advice, write to the doctor, and he will answer you fully. There is no charge for this service. The address is Dr. W. B. Caldwell, 510 Caldwell bldg., Monticello, Ill.

For sale by C. E. ANDERSON DRUGGIST

Shoe Talk

There probably never was a time when people were so anxious to know the reason for everything. The reason our shoes give so much satisfaction is the style, quality and high class workmanship into them.

Men's shoes at	Women's shoes at
$2.00	$1.50
2.50	2.00
3.00	2.50
3 50	3.00
4.00	3.50
5.00	4.00

BRENDEL'S

Fourth and Main Sts.

FITTERS OF FEET

NEWSPAPERARCHIVE®

BRYAN IS MET WITH BIG CROWD

Democratic Candidate Tells Why He Is Ambitious to Occupy White House and Urges Election of Congress That Will Enact Platform Promises Into Law—Speaks In Drenching Rain and Is Kissed by Enthusiastic Women at Hotel.

New York, Oct. 27. — As a fitting climax to a busy day of speechmaking in New York and New Jersey, William Jennings Bryan was given a reception at Madison Square Garden that eclipsed all previous demonstrations made in his honor during the present campaign, if not in his two preceding national campaigns. Hours before the doors of the big auditorium at Madison Square Garden swung open a crowd of several hundred persons waited patiently for admittance. Long lines of fortunate ticket holders stood in the drizzling rain, while those who had been unable to obtain the coveted pasteboards were not permitted nearer than a block to the garden. The rain did not seem to dampen the spirits of the gathering throng, which made an eager push for seats when the doors were flung open.

The immense auditorium was quickly filled, and when 8 o'clock, the hour of the opening of the meeting came, every seat was taken and the aisleways became choked with hundreds of enthusiastic partisans. It was Tammany's welcome to the presidential candidate, and from out the purlieus of the city came the throngs, eager to aid in the greeting, though with little thought of even catching the faintest glimpse of the candidate.

Police Surround Square.

Inspector Cortright with several hundred police under his command formed a cordon around the building, and only ticket holders were permitted to pass this line. Madison Square swarmed with people from every quarter of the city, and for their delight Tammany provided fireworks

It was a few minutes past 8 o'clock when a strident cry from one of the far reaches of the garden told the throng that the speakers of the evening had entered the building and taken their seats on the platform

J Sargent Cram of Tammany Hall opened the meeting with the nomination for chairman of Former Judge D. Cary Herrick, who was chosen with a round of applause. Judge Herrick spoke on national issues and attacked the policies of President Roosevelt, which, he said, would be perpetuated should Mr. Taft be elected.

When Mr. Bryan entered the hall he was greeted with a roar of thunderous applause, which continued 14 minutes, at the end of which time order had been restored and he began his address.

Mr. Bryan said he was to begin the closing week of the campaign in New York city. "I am glad," he said, "to be encouraged by the representatives that come from your city and your state. I rejoice in the evidence of a victory so large that the east and the west, the north and the south, will claim a part in that victory. I expect," he said amid great cheering, "to be in Washington after March 4."

He pleaded for a Democratic congress to help frame the remedial legislation which the Democratic platform demanded, and said that it would be possible to send to the senate measure after measure, "and with a majority of the American people behind us, we can demand that the senate submit to the will of the people expressed at the polls."

Pleads For Democratic House.

In urging the election of the state ticket he said: "My friends, in asking for your vote for our candidates, I realize that people vote for candidates because of what candidates stand for, and I want, in a few minutes tonight, to show you what our candidates stand for: for the problems that are before the country, the issues of the national campaign are issues in every state in this Union. I aspire to the presidency. It is not the honor of the office that attracts me. It is not because I shall find great pleasure in distributing patronage. There is one thing that makes that office more attractive to me, and that is that the president participates in legislation, and I believe that legislaion is needed—remedial legislation. I believe the country is ripe for that legislation."

The candidate began his long day with a dash through mud and rain to Paterson, N. J., in an automobile. He spoke in a downpour for 20 minutes and, like the thousands in his audience, was drenched to the skin. Returning to the city he was the guest of a reception of the Women's Democratic club at the Waldorf-Astoria hotel, where two impulsive ladies threw their arms about Mr. Bryan and kissed him. Next he made a flying trip through Westchester county, speaking at Yonkers, White Plains, Port Chester, New Rochelle and Mt. Vernon. Once more returning to New York, Mr Bryan was the guest of honor at a reception and dinner at the Democratic club. Then began his evening tour, which took him first before an outdoor gathering in Hamilton Fish park, before a crowd that filled Cooper Union, and then to the Palm Garden at Fifty-eighth street and Third avenue. It was from the Palm Garden that the candidate went direct to Madison Square Garden.

Devote Day to Reports.

Denver, Colo., Oct. 27. — The sessions of the thirty-fifth annual convention of the W. C. T. U. were given over to the adoption of reports and resolutions. The resolutions reaffirm unfaltering belief in total abstinence from the use of alcoholic liquors. They declare that the prohibition is the only means of effectually wiping out the traffic in intoxicating liquors, and demand a constitutional amendment providing for prohibition. A continuation of agitation to secure enactment of laws that will give "to women equal suffrage with men" is promised. Demand is made that those who rent property for vicious uses be ostracised by society as well as punished by law. By resolution Monday, Nov. 2 was named as a date of special thanksgiving for victories of the past, and Nov. 3 for earnest prayer for the success of prohibition.

MADISON SQUARE GARDEN AND SCENES AT BIG BRYAN RALLY IN NEW YORK CITY

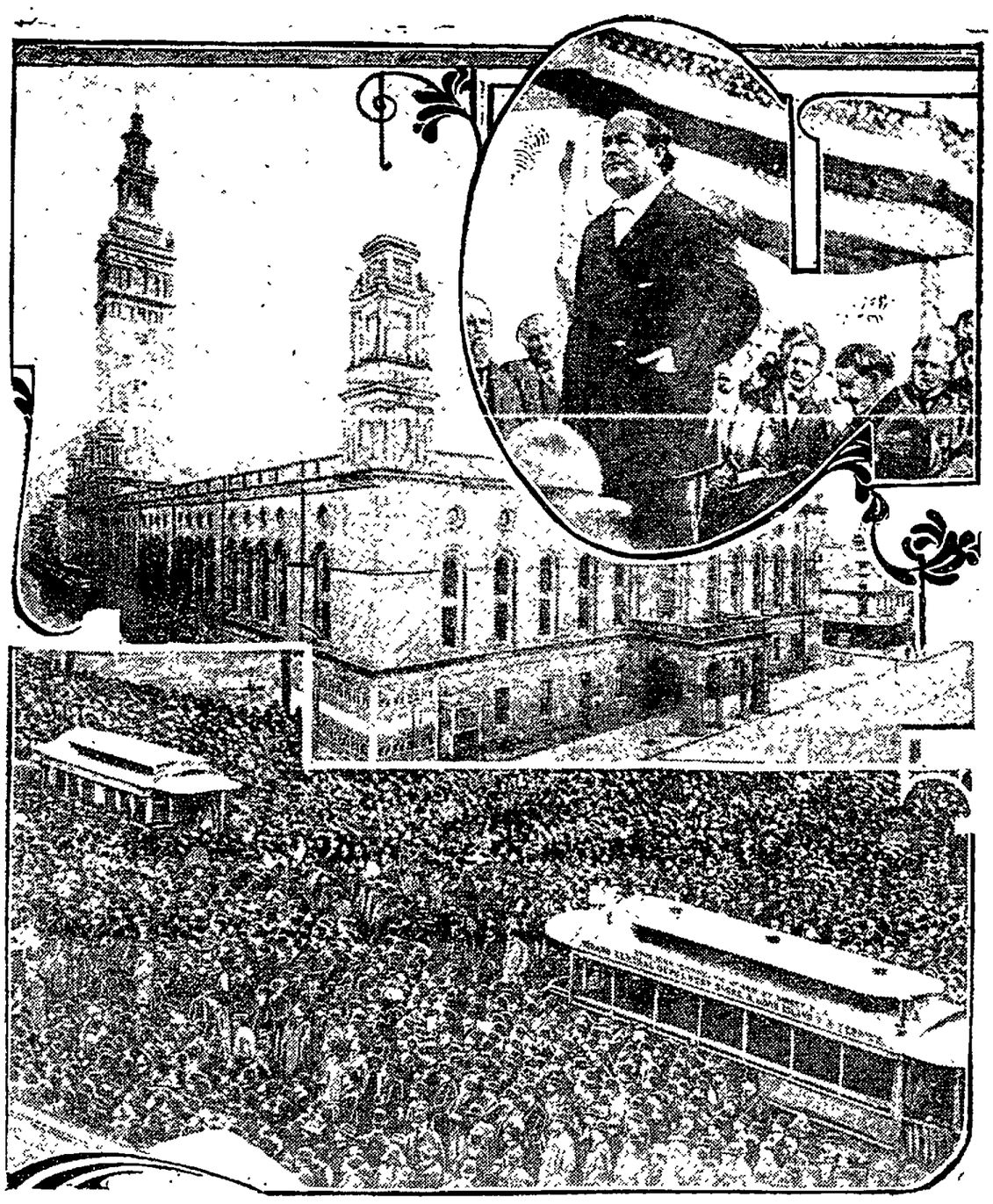

The Bryan meeting in Madison Square Garden, New York, Monday night, Oct. 26, was the occasion of a Democratic rally in every assembly district of the city. Not only did Tammany Hall arrange for overflow speaking stands at the Garden, but there were mass meetings in Cooper Union, Hamilton Fish park and scores of halls. Besides Mr. Bryan, the speakers include Governor Hoke Smith, of Georgia, Representative Henry D. Clayton, of Alabama, and ex-Representative John J. Lentz, of Ohio. Preparations were made for Mr Bryan to be heard by 40,000 persons in and around the Garden. Thereafter for three days New York state will be the battleground of the Bryan campaign, the candidate speaking in Brookyln on Oct. 27, Albany on Oct 28 and Buffalo on Oct. 29.

HAD A CLOSE CALL.

Mrs. Ada L. Croom, the widely known proprietor of the Croom Hotel, Vaughn, Miss., says: "For several months I suffered with a severe cough, and consumption seemed to have its grip on me, when a friend recommended Dr. King's New Discovery. I began taking it, and three bottles effected a complete cure.' The fame of this life saving cough and cold remedy, and lung and throat healer is world wide. Sold at C. E. Anderson's drug and book store, Coshocton and at C. M. Ferguson's drug store, Roscoe.

50c and $1. Trial bottle free.

Coal Company Shows Decrease.

Pittsburg, Oct. 27.—The statement of the Pittsburg Coal company for nine months ended Sept. 30, 1908, as compared with the same period of last year, shows a decrease of $2,100,573.21 in gross earnings and $1,273,821.36 in net earnings.

BOND ISSUE JUST A RUMOR

It was reported to The Age that a bond issue would probably have to be made soon to raise money to make up for the $13,000 which the saloons would have paid into the county treasury in December Some of the city and county officials were interviewed upon the subject and they stated that they did not believe there is any immediate danger of a bond issue. The board of public service which takes care of the streets, water works, lighting, etc., did not derive anything from the saloon tax but the board of public safety derived a great deal of revenue from the liquor tax.

Unclaimed Letters

The following letters remain unclaimed in the post office for the week ending Oct. 29:

Ladies: Mrs. Laurie Gibson, Mrs. Luellor Kinney, Mrs Annie Morrow, Mrs. Heulda Snyder.

Gentlemen: Fred S Bales, Mr. Beulah, Chas. Bostwick, Harold J. Chacnock, Chas. A. Clark, B. Doney, H. Elbon, Clyde Jacobs, Joe Marlin, Rev J. M. McGregor L. Roberts, Davie Samper, G. E. Thompson, A. B. Wilson, William Wilson.

Persons claiming the above letters will please say advertised.

S. M. Snyder, P. M

M. H Bodenheimer went to Warsaw this afternoon and expects to bring home a bag full of squirrel.

REVOLUTIONIST WHOM CZAR DEMANDS OF UNITED STATES

JAN POUREN

Secretary Root has ordered the reopening of the case of Jan Pouren, the Russian revolutionist, who was about to be sent back to the czar's domain to answer for various alleged crimes. The secretary of state took a hand in the case because it was alleged that Pouren's offenses in Russia had all been of political nature. The case attracts attention not only in America and Russia, but in England, France and Germany as well, because it discloses the Russian spy system in those countries.

ROOSEVELT MAKES REPLY TO GOMPERS

Labor Controversy Given Another Whirl in Print.

Washington, Oct. 27.—Samuel Gompers, president of the American Federation of Labor, has issued a 5,000-word statement in reference to President Roosevelt's recent letter to Senator Knox, in which he describes the letter as a "diatribe of abuse and misrepresentation, an exhibition of impotent rage and disappointment and an awful descent from the dignity of the high office of the president of the United States."

The statement, which will appear as the leading article over his own signature in the forthcoming November number of the American Federationist, will be circulated in large quantities among the workingmen of the country during the closing days of the campaign.

Roosevelt Quotes Alger.

Washington, Oct. 27.—After reading Mr. Gompers' statement President Roosevelt caused the following to be given out at the White House: "Mr. Gompers quotes from the president's correspondence with him about George W. Alger's book, 'Moral Overstrain.' The president has distributed copies of that book to judges, labor leaders and others, and he now earnestly wishes that Mr. Gompers would read this same Mr. Alger's admirable article on 'Taft and Labor' in McClure's magazine for September, 1908. It is the most effective exposure of Gompers' position that has been produced, and ever since its appearance the president has been in close touch with Mr. Alger in this whole injunction matter."

Killed In Pistol Duel.

Middlesboro, Ky., Oct. 27.—A quarrel, resulting over a woman, culminated in a duel between John Murphy and Thomas Lawson near Harteranft, Tenn., in which Murphy was killed, and his assailant made his escape and is now hiding in a woods nearby. A posse is in pursuit.

It is just as important to the public to know how money is spent in a political campaign as whence it comes. The Republicans propose to reveal both source and use. The Democrats wish to tell the source only.

Sore Throat Don'ts.

When the children have sore throat, don't blister their necks with lamp oil. Don't torture them with a foul smelling piece of fat meat, wrapped about the neck. Don't imagine there is medical virtue in an old sock or piece of red flannel. Don't believe in antiquated superstitions.

A sore throat is a serious matter and is not to be healed by such make-believe remedies. The use of such methods is simply putting the patient to needless torture. Use a little sore throat wisdom and give them **TONSILINE** and the throat will heal quickly.

25 and 50 cents at all druggists.
The Tonsiline Co., Canton, Ohio.

Do You Think For Yourself?

Or, do you open your mouth like a young bird and gulp down whatever food or medicine may be offered you?

If you are an intelligent thinking woman, in need of relief from weakness, nervousness, pain and suffering, then it means much to you that there is one tried and true honest medicine of known composition, sold by druggists for the cure of woman's ills.

The makers of Dr. Pierce's Favorite Prescription, for the cure of weak, nervous, run-down, over-worked, debilitated, pain-racked women, knowing this medicine to be made up of ingredients, every one of which has the strongest possible indorsement of the leading and standard authorities of the several schools of practice, are perfectly willing, and in fact, are only too glad to print, as they do, the formula, or list of ingredients, of which it is composed, *in plain English*, on every bottle-wrapper.

The formula of Dr. Pierce's Favorite Prescription will bear the most critical examination of medical experts, for it contains no alcohol, narcotics, harmful, or habit-forming drugs, and no agent enters into it that is not highly recommended by the most advanced and leading medical teachers and authorities of their several schools of practice. These authorities recommend the ingredients of Dr. Pierce's Favorite Prescription for the cure of exactly the same ailments for which this world-famed medicine is advised.

No other medicine for woman's ills has any such professional endorsement as Dr. Pierce's Favorite Prescription has received, in the unqualified recommendation of each of its several ingredients by scores of leading medical men of all the schools of practice. Is such an endorsement not worthy of your consideration?

A booklet of ingredients, with numerous authorative profesional endorsements by the leading medical authorities of this country, will be mailed *free* to any one sending name and address with request for same. Address Dr. R. V. Pierce, Buffalo, N. Y.

SAVE MONEY

Tobacco Habit
Liquor Habit
Morphine Habit
} EASILY CURED

POSITIVELY NO MORPHINE IN OUR TABLETS—Hill's Chloride of Gold Tablets will cure any case of Morphine, Liquor or Tobacco habit in from 10 to 30 days. No effort required of the patient, who is allowed the use of the stimulants until he voluntarily quits their use. Can be given in Tea or Coffee without the knowledge of the patient. Testimonials SENT FREE. TRY IT. Price $1 per package. Sold and recommended in Coshocton by

C. E. ANDERSON
DRUGGIST. 414 Main Street.

Criterion RESTAURANT
MEALS 25c.

SEE
Glenn O. Boyd
FOR FIRE
INSURANCE
Office, Hunt Building
Phones---Citizens 542, Bell 399

THEY BEAR INTEREST

WE ISSUE time certificates, payable at certain fixed dates, and for any period of time not shorter than six, nor longer than twelve months. These certificates bear interest at the rate of THREE PER CENT. from the date of deposit until due. . . . . .

Small Change

For the accommodation of the public, we constantly keep on hand a full assortment of SMALL CHANGE. Do not hesitate to bring in your large bills when needing small change.

Commercial Nat'l Bank.

Hay's Hair Health

Never Fails to Restore Gray Hair to its Natural Color and Beauty.

No matter how long it has been gray or faded. Promotes a luxuriant growth of healthy hair. Stops its falling out, **and positively removes Dandruff.** Keeps hair soft and glossy. Refuse all substitutes. 2½ times as much in $1.00 as 50c. size. **Is Not a Dye.**

$1 and 50c. bottles, at druggists
Send 2c for free book "The Care of the Hair."
Philo Hay Spec. Co., Newark, N. J.

Hay's Harfina Soap cures Pimples, red, rough and chapped hands, and all skin diseases. Keeps skin fine and soft. 25c. druggists. Send 2c for free book "The Care of the Skin."

C. E. ANDERSON

Early Morning Comfort

Carry it from Room to Room

Open your sleeping-room windows—let in the crisp, fresh air—but your room need not be cold while dressing—a touch of a match and the welcome heat is radiating from the

PERFECTION Oil Heater

(Equipped with Smokeless Device)

For heating the bath-room quickly it's a great convenience, and will make the morning dip as glorious as in the summer.

Now it's breakfast time—make the room cozy and cheerful—your breakfast more enjoyable and start the day without a shiver. The Automatic Smokeless Device prevents all smoke and smell and makes it imposible to turn the wick too high or too low. Cleaned in a minute—burns 9 hours with one filling. Finished in Nickel and Japan. Every heater guaranteed.

The **Rayo** Lamp can be used in any room—safest and best for all-round household use—latest improved central draft burner—bright light at small cost. Absolutely safe. All parts easily cleaned. Made of brass, nickel plate! Every lamp warranted. If you cannot get the Rayo Lamp or Perfection Oil Heater from your dealer, write to our nearest agency for descriptive circular.

STANDARD OIL COMPANY
(Incorporated)

Equip Your Furnace For NATURAL GAS

Equipment at cost. Results guaranteed.
Gas: 20c net per thousand.

The Coshocton Gas Co.
603 Main St. Cit. Tel. No. 240.

The Rex Commission Co.

Stocks, Bonds, Grain and Provisions, Members consolidated New York Stock Exchange. Direct wire connection. Stocks bought or sold for delivery.

J. J. MURRAY, Correspondent.
Rooms 3 and 4, Old Opera House Building, Citizens Telephone 819.

NEWSPAPER ARCHIVE® NEWSPAPER ARCHIVE®

THE DAILY AGE

Founded 1825

Published Every Evening Except Sunday by

THE AGE PUBLISHING COMPANY

Siler Building. Coshocton, Ohio.

Member of Ohio Select List of Daily Newspapers

Subscription Rates:

By mail, 100 days $1 $3 the year; payable in advance Paper discontinued when time expires without exception

By carrier, 10 cents the week delivered to any part of the city or Roscoe.

Subscribers will greatly facilitate the delivery of The Age by immediately reporting any irregularity to the circulation department.

Representatives.

Robert Tomes, 116 Nassau St., N. Y. I. S. Wallis and Son, 1240 First National Bank Building, Chicago, Ill.

Entered at the Postoffice at Coshocton, Ohio, as second-class mail matter.

Both Telephones No. 182.

BRYAN A POPULIST

The contention so frequently presented both by the friends and the opponents of William Jennings Bryan that he is a Populist first and a Democrat afterward derives peculiar interest from the existing political situation in his own state of Nebraska. The Populist party and the Democracy in that state are both supporting Mr. Bryan, and each claims him as its very own, offering to identify him by a strawberry mark near his left elbow, but the glaring fact remains that without the Populist vote he has no more chance of carrying the state than an oyster scow would have in an argument with a first class battleship.

The facts are worthy of attention. The Nebraska Populists have officially indorsed Bryan, and the Democratic nominees for electors have been placed on the ticket as Populist electors also. In his eager desire to be all things to all men Mr. Bryan is a Populist in Populist communities and a Democrat in Democratic communities, but with a distinct reservation that at all times and in all places he is always for William Jennings Bryan.

Conservative Democrats in other sections who are trying to persuade themselves that Mr. Bryan has outgrown or discarded the dangerous vagaries of Populism may study the Nebraska situation to their profit. The Nebraska Populists have carefully preserved their state organization. They have surrendered none of their doctrines. But they are convinced that Mr. Bryan is one of them, that he believes as they do and that at heart he is just as earnestly in favor of greenback inflation, the free coinage of silver, public ownership of railroads and the government issue of warehouse certificates for deposits of grain as they themselves ever were. They insist that he is their man, and he modestly declines to dispute their claim. Nor could he consistently do so, for so far as his words and acts indicate he is the identical Bryan whom they nominated for president in 1896.

In 1896 Mr. Bryan, supported by the Populists and the Democrats, carried Nebraska by 13,576. In 1900 President McKinley carried the state by 861. In 1902 the Republicans carried it for governor by 5,355 and in 1903 for supreme court judge by 9,127. In 1904 Mr. Bryan supported the Democratic nominee for president, Mr. Parker, so cordially that the Republicans carried the state for Roosevelt by 88,682. The Republican candidate for governor in 1906 won by 12,973.

The Republican vote for president in Nebraska in 1904 was 138,588. The Democratic vote was 51,876, and the straight Populist ticket polled 20,518 votes. It will be seen that to come even within hailing distance of election this year Mr. Bryan must poll the solid vote of the two parties which claim him as their own, and even then he would be some 66,000 shy. To cover that staggering shortage Mr. Bryan is willing to be known as a Populist in one county, as a Democrat in the next and as almost anything to win.

ASHMAN FOR JUDGE

Frank Ashman in the probate judge's office would bring to that important post a mind trained in the ways of the law and a great big heart that would beat in sympathy with the orphans and widows who have to look upon that court as their natural protector. Frank Ashman is a Coshocton boy; he has worked his way to the top; he has worked in the mines and at the printers case and is now one of the city's leading attorneys. The public has confidence in him. His record is clean.

Bahmer stands for honesty in public office and against corporate lawbreaking. He is a man that does things, and will make a name for himself if sent to the legislature, as well as giving careful attention to the needs of the farmer and the workingman.

VOTE FOR WINTER

Mr. Taxpayer, it has been many years since such a splendid opportunity has been offered you to put a splendidly equipped man in the auditor's office, as is offered this year in the candidacy of Walter J. Winter. Mr. Winter for many years has been one of Coshocton's foremost young men, of a staunch Christian character, and an expert accountant, being assistant cashier of the Commercial National bank. Genial and courteous he not only would be a pleasant official with whom to transact business but he would bring to the office of auditor the keen business judgment that years of training have brought him and which will be invaluable in that office.

And then there is nothing of the Czar about Walter Winter. The taxpayer who called to transact business in the auditor's office wouldn't have to come on bended knee.

With Stewart, Moore and Norman on the board of commissioners it would be an ideal board. All are stalwart business men of wide experience and above reproach. They represent varied sections of the county perfectly, and will bring to the office not only honesty of purpose but ability to executive as well as keen judgment to decide.

Meek, Landis and Sergeant on the infirmary board will look after the poor of the county not only with sympathy in their hearts but with their minds fixed to be economical for the taxpayer.

Homer Durand is a young man of activity and boundless energy beside a well founded understanding of the law. The prosecuting attorney's office is one that needs a man of judgment as well as activity, and it is errors of judgment that have made the people desire a change in this office. Vote for Durand—you will find his name the very bottom one of the second column of the mammoth ticket that you will carry into the booth with you Tuesday. Put an X before it.

Evan O. Evans is a most worthy young man, representative of one of the county's best families, and he knows what hard work is. He is capable and efficient and would make a good recorder. Vote for him.

Dr. Henderson for coroner brings to the office years of active experience besides his splendid ability as a physician. Vote for him.

A big man, in body, heart and mind, Alex McDonald will make an ideal county sheriff. Careful and conscientious, a high standard of right, he holds the confidence of the people of the county to a marked degree. Elect him sheriff. As some enthusiastic voters declare "he is another Ham Browning."

The office of treasurer needs a man accustomed to careful details, as well as possessing patience and courtesy to reply to the myriad of questions that always flood the treasurer's office. Houston B. Hay is the man that the people want.

Dick Darnes in the county clerk's office would bring to it the experience in that sort of work that is so often sadly lacking in incumbents of that post. He is capable and affable. Elect him.

Wilbur F. Park, for surveyor, is the man for the place. Wide experience, excellent judgment, splendid character, he is the man the taxpayers want for the important work in hand for the next few years.

Judge Kean on the common pleas bench would bring to it all the legal knowledge and analytical mind so necessary in the man who sits as the fair-play advocate of the people. Few cases get above the common pleas court, and it behoves the people to play on that bench a man who will look after their interests always in the spirit of the square deal.

Coshocton county realizes that in Judge Craine the circuit bench has a member who has made it one of the best balanced courts in the state. An active thinker, possessing profound knowledge of the law, he is the man the people want to sit in justice for them. In the strongest period of life he has the physical as well as mental ability to take care of the work entrusted to him.

It is certain that at least one Brother Charlie will greet his Brother Bill in the White House November 4.

Turkey prefers having an agreement with Bilgaria to a misunderstanding with the powers.

Colonel Watterson has carried the country for Bryan by 100,000 rain bows.

If Mr. Hearst isn't able to come he might write a letter.

Now for the last grand rally of the Amalgamated Order of Political Windjammers.

Current European war rumors are entirely bloodless.

The Peerless One's speech enumerator is working overtime.

The campaign barrel is now the most prominent figure in the limelight.

King Peter should feel better now that he knows Servia hasn't enough powder to fill a cheap bomb.

If everything that is put off until after the election goes through, then this is going to be a good place to live in.

An Odd Lot.

The auctioneer read out the next lot to be put up:

"A sea, consisting of twelve waves, the twelfth much larger than the others and slightly frayed.

"A rainbow.

"Two dozen clouds edged with black and in good repair.

"Three bottles of lightning.

"The clank of chains, five yards best tin.

"A setting sun, a new moon.

"A complete repast.

"A beautiful snowstorm."

The audience gasped, and then the auctioneer explained that this lot consisted of properties that the deceased had used in his private theatricals.—New York Press.

The record of Mr. Taft shows that his election to the presidency will be right in the line of civil service promotion.

100 Doses $1

True only of Hood's Sarsaparilla, the one great blood purifier and general tonic. This remarkable medicine has effected many radical and permanent cures that are the wonder of the world. It eradicates all humors from pimples to scrofula.

100 Doses $1

In usual liquid form or in chocolated tablets known as **Sarsatabs.** 100 doses $1.

THE REPUBLICAN TICKET

For President
WILLIAM HOWARD TAFT

For Vice President
JAMES S. SHERMAN

For Presidential Electors.
At Large
EDWARD N. HUGGINS, of Franklin.
JOSEPH T. CAREW, of Hamilton

17th Congressional District
JEREMIAH E. REEVES, of Tuscarawas

For Governor
ANDREW L. HARRIS, of Preble.

For Lieutenant Governor.
FRANCIS W. TREADWAY, of Cuyahoga

For Secretary of State.
CARMI A. THOMPSON, of Lawrence

For Auditor of State
EDWARD M. FULLINGTON, of Union

For Treasurer of State
CHARLES C. GREEN, of Franklin.

For Attorney General.
ULYSSES GRANT DENMAN, of Lucas

For Board of Public Works.
B. W. BALDWIN, of Ashtabula
WILLIAM KIRTLEY, JR., of Defiance

For Dairy and Food Commissioner
RENICK W. DUNLAP, of Pickaway.

For State School Commissioner
JOHN W. ZELLAR, of Hancock

For Justice of the Supreme Court.
JAMES L. PRICE, of Allen.
JOHN A. SHAUCK, of Montgomery.

For Clerk of the Supreme Court.
JOHN S. M'NUTT, of Columbiana.

For Congress
J. F. HARRISON of Wayne

For State Senator
ROBERT E. HAVERMAN, Tuscarawas.

For Circuit Judge
JOHN W. CRAINE, of Stark.

For Common Pleas Judge
W. F. KEAN, of Wayne.

COUNTY TICKET

Representative—W. J. BAHMER
Probate Judge—FRANK ASHMAN
Sheriff—ALEX C. M'DONALD.
Clerk—R. C. DARNES
Auditor—WALTER WINTERS
Treasurer—HOUSTON B. HAY
Pros. Attorney—C. HOMER DURAND
Recorder—EVAN O. EVANS
Commissioners—ALEX P. STEWART, EDWARD NORMAN and LEE MOORE.
Infirmary Directors—GEORGE W. MEEK T. F. LANDIS, O. W. SERGEANT.
Surveyor—WILBUR F. PARKS
Coroner—DR. A. M. HENDERSON

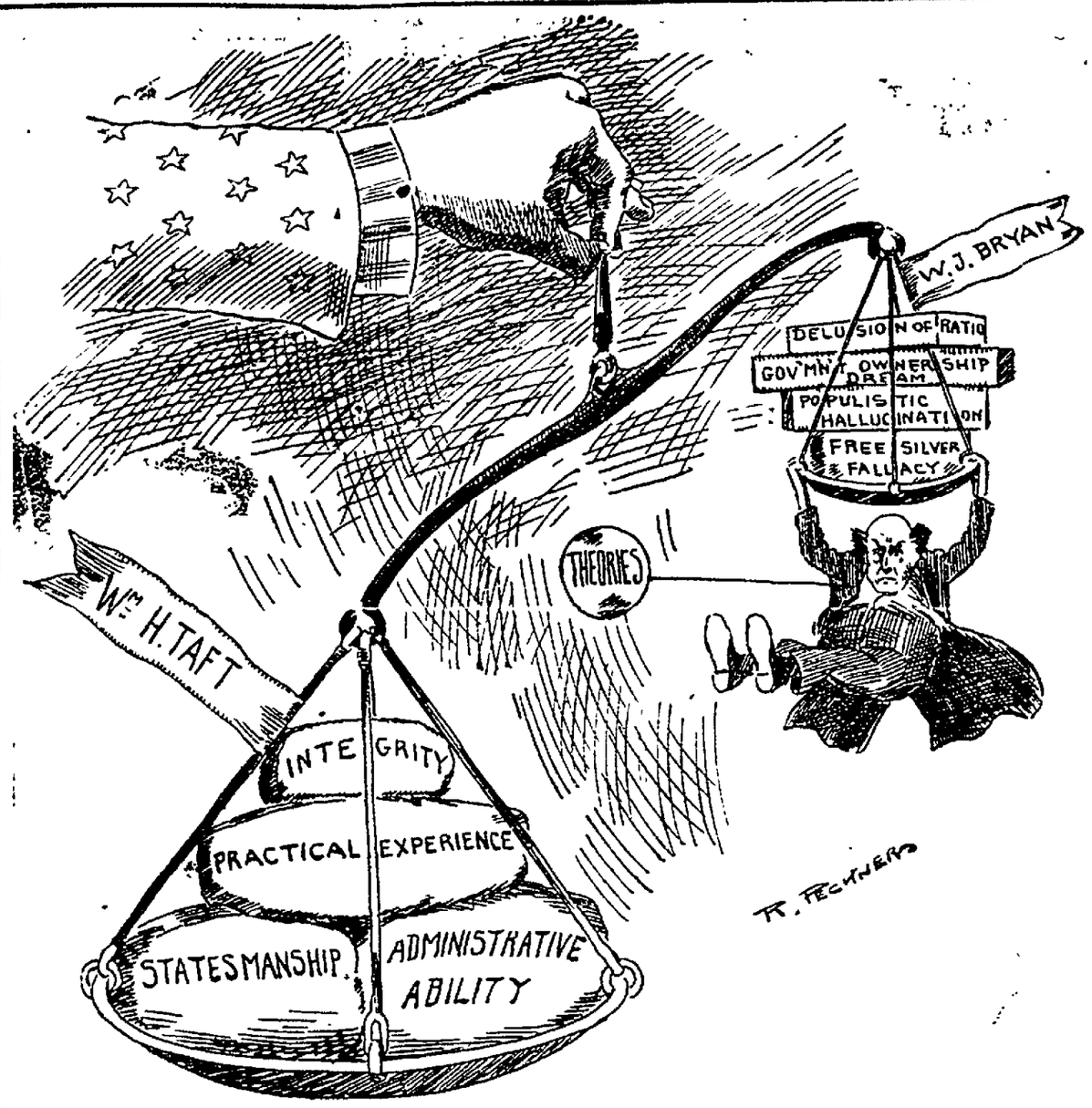

WEIGHED IN THE BALANCE.

BIG AND BROAD.

Methodists Indorse the Candidacy of William H. Taft.

An unqualified approval of William H. Taft as a presidential candidate was given by the Rev. James Coote, D. D., pastor of the Methodist Episcopal church in Thompsonville, Conn., when he called at the headquarters of the Republican national committee. For years Dr. Coote has taken a prominent part in Methodist circles in New England and in New York, having been a presiding elder and occupied leading pulpits.

"No man has spoken so earnestly in favor of the great work that Christian missions are doing in the Philippines, in China and in the orient generally as Mr Taft," said Mr. Coote. "In an address at Yale university he emphasized that idea particularly, and on several other occasions he spoke enthusiastically of the good being done by aggressive Christian evangelicalism in the different countries which he visited. It seems to me that no evangelical Christian should hesitate to support Judge Taft. He is just as big and broad in his religious ideas as he is in his physical proportions. He can be trusted to do what is fair and right with all denominations.

"I am convinced that what Judge Taft has said on religious matters was not for political effect. He has gone hither and thither doing the work before him, and at the same time his keen observation and his sense of fairness have led him repeatedly to give expression to his appreciation of the work of Christian missions everywhere.

"In Thompsonville is one of the largest carpet manufacturing plants in the world," continued Dr. Coote. "During the last Democratic administration that establishment was compelled to close, and the thousands of employees were thrown out of work. A very large proportion of those had to leave the town. My observation is that the people in that section of the country remember that experience and that they do not care for another administration that is likely to result so disastrously."

Sage of the Age

The returns won't come in so quickly next Tuesday night as they did last Tuesday night.

Being an election official will not be any snap this time.

The eagle will be screaming again next week.

The local option campaign is on in Tuscarawas county now.

Things will be lively down in Clowville this winter.

Load your shotguns with pepper and salt. Hallowe'en's nearly here.

Council will take up the automobile question again tonight.

Ohio will rally to the standard of her gallant son, William Taft.

The gas meters will be very busy from now untill the first of April.

Things seem to be on a standstill and probably will remain so until after election.

Rubber Stamps and Stencils at The Age office.

Scissorinctums

A Man of Destiny.

After coming out of a wreck on the "Cadiz Branch" in Ohio unscratched, who will dare to deny that William Howard Taft is a man of destiny?—Kansas City Star.

Tolstoi's Posthumous Book.

Tolstoi has a book on society which will not be published until after he is dead. He evidently does not care to argue the question with the bridge-whist clubs.—Los Angeles Times.

Nuts as Food.

One very great damage which nuts possess over most foods is their absolute freedom from adulteration. When you buy nuts you always know what you are getting. Oof course those bought in the shell are also absolutely clean.—Good Health.

She Was a Lady.

The vigor with which the London suffragates assail the British parliament serves to call to mind the story of the cockney lady who remarked: "She said I wasn't loidy, and the next minute I 'ad 'er in the gutter!"—Boston Globe.

State of Ohio, City of Toledo, ss
Lucas County

Frank J. Cheney makes oath that he is senior partner of the firm of F. J. Cheney & Co., doing business in the City of Toledo, County and State aforesaid, and that said firm will pay the sum of ONE HUNDRED DOLLARS for each and every case of catarrh that cannot be cured by the use of Hall's Catarrh Cure.

Frank J. Cheney.

Sworn to before me and subscribed in my presence, this 6th day of December, A. D., 1886.

(Seal) A. W. Gleason
Notary Public.

Hall's Catarrh Cure is taken internally and acts directly on the blood and mucous surfaces of the system. Send for testimonials free.

F. J. CHENEY & CO., Toledo, Ohio

Sold by all druggists, 75c.

Take Hall's Family Pills for constipation.

SUSANNE:
Good housewives prefer Gold Medal Flour. SALOME.

Most children eat too much, overtax the digestion, get thin, weak, languid, stop growing—that's malnutrition or non-digestion of food.

Scott's Emulsion

has helped countless thousands in this condition. It is both nourishment and medicine—a most powerful aid to digestion.

A small dose three times a day will work wonders, but be sure to get *Scott's.*

Send this advertisement, together with name of paper in which it appears, your address and four cents to cover postage, and we will send you a "Complete Handy Atlas of the World" :: :: SCOTT & BOWNE, 409 Pearl Street, New York

Walker & Lawrence
"A Good Place To buy Good Shoes"

Cloth Top

Shoes for women $3 and $3.50.

Brown, Blue, Green, Wine to match your suit

Our shoes were awarded first premium at the Fair.

White Cross Foot Powder.

Walker & Lawrence
"A Good Place To buy Good Shoes"

BLUE WOMEN

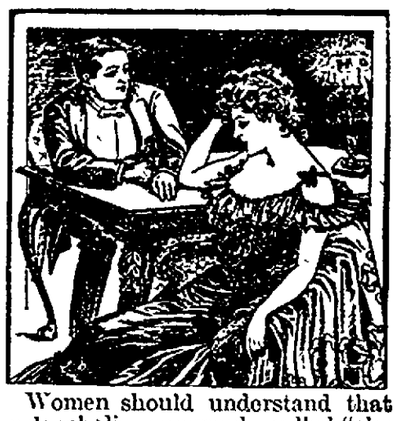

Women should understand that melancholia, commonly called "the blues," is in nine times out of ten a sure symptom of some serious female organic derangement and should have immediate attention.

Women whose spirits are depressed, and who are ailing and miserable, should rely upon

LYDIA E. PINKHAM'S VEGETABLE COMPOUND

as is evidenced by following letters.

Mrs. F. Ellsworth, of Mayville, N. Y., writes to Mrs. Pinkham:

"For three years I was in an awful despondent and nervous condition caused by female troubles. I was not contented anywhere, and was in such constant fear that something terrible was going to happen that it seemed as though I should lose my mind. Lydia E. Pinkham's Vegetable Compound has restored my health, and I cannot say enough for it."

Mrs. Mary J. Williams, of Bridgeport, Ill., writes to Mrs. Pinkham:

"I have been suffering from a female trouble, backache and headaches, and was so blue that I was simply in despair. I feel it my duty as well as my pleasure to tell you that Lydia E. Pinkham's Vegetable Compound cured me. The change in my appearance is wonderful, and I wish every suffering woman would try it."

FACTS FOR SICK WOMEN.

For thirty years Lydia E. Pinkham's Vegetable Compound, made from roots and herbs, has been the standard remedy for female ills, and has positively cured thousands of women who have been troubled with displacements, inflammation, ulceration, irregularities, periodic pains, backache. Why don't you try it?

For Good Bread

Cakes, Biscuits and Pastries call the

PALACE BAKERY,

at Owen's old stand on Orange street. Watch for our wagon

McClintock & Norman

Lamberson and Herbig FOR

RELIABLE INSURANCE

Plate Glass, Accident, Liability, Life and Fire.

Over Smith's Drug Store

Wanted

TO BUY GOOD HORSES

Of all kinds, from 1000 lbs. up. Will be at Markley Bros., barn, N. 5th St. Friday and Saturday, October 30 and 31.

Mullen & McGonagel.

Chas. W. Loos

REAL ESTATE AND INSURANCE

New Rodgers Building
Corner Sixth and Main Sts.
Bell phone, Office No. 573
Residence both phones, No. 60

SEE **D. D. BOYD**

For bargains in lots, houses and land.
Phone 213.
Residence—127 Park avenue

Brode & Liddell

SANITARY PLUMBING

Guaranteed goods, reasonable prices, prompt attention.

114 S. Sixth St. Both phones.

REMEMBER **McConnell & Karr** Write all kinds of **Insurance** AND SELL REAL ESTATE

Office—111 South Fourth Street
Both Phones.

NEWSPAPER ARCHIVE® NEWSPAPER ARCHIVE®

SOCIETY

SOCIAL CALENDAR

TUESDAY

All the districts of the Baptist church hold Cottage Prayer Meetings.

Meeting of the Teachers Training class of the Church of Christ.

The Missionary Circle of the Presbyterian church will pack a box at the church

WEDNESDAY

The Womans' Club will meet at the Library.

The Guild will meet with Miss Stella Judd.

Meeting of the Teachers of the U. B. church.

The trustees of the M. P. church will meet at the parsonage.

Chaminade to be in Columbus

Mme. Cecile Chaminade, the famous French composer and pianiste, assisted by Mlle. Yvonne De St. Ande, soprano, and Ernest Groom, baritone, will appear in a concert given under the auspices of the Woman's Musical club of Columbus at Memorial hall Tuesday evening, Oct. 27. The program will consist of numbers of Mme. Chaminade's own composition. The members of the Coshocton Woman's Musical club are especially interested in the concert as this is Mme Chaminade's first visit to America.

Surprise on Frank McCoy

A surprise was given at the home of Frank McCoy of Conesville Sunday, in honor of his 72nd birthday. There were valuable presents received and an elaborate four course supper was served the following guests:

Mr. and Mrs. James Turnbull, Mr. and Mrs. Ernest Elliott, Mr and Mrs Albert McCoy, Mr. and Mrs. Charles Jones, Mr. and Mrs. Lewis Miller, Mr. and Mrs. Arlie Fivecoat and daughter Glayds of Newark Mr. and Mrs. Harry Turnbull of Coshocton, Ray Turnbull, Lewis Miller, Clifford McCoy, Alex Turnbull, Lenora Miller, Golda McCoy Fanny Turnbull, Otis Miller, Bertha Cupp, Margaret Jones, Hazel McCoy, Jacob Cupps, and Hilda Jones.

Birthday Party Near The Branch

Mr. and Mrs. R. G. McCluggage delightfully entertained at their home near the Branch on Saturday eve. Oct. 24th in honor of their daughter Dell, it being her birthday anniversary. The evening was spent in music game and much merriment. Many beautiful presents were received and delisious refreshments were served the following guests: Nellie Orr, Margaret Croy, Fern Miller, Iva Marshall, Densie Trego, Emma Croy, Gertrude Sproull, Blanch McConnell, Leila Johnston, Hazel Trego, Nanna Rishcreek, Ora Dean, Ada Sproull, Myrtul Baughman, Crawford Richcreek, Ray Dean, Fred Howell, Cash Stanford, Clay McConnell, Henry Richcreek, Clyde Sproull, Earl Crouch Ottis Dean, J. F. Thompson, Harry Richcreek, Thomas Brenneman, Glen Meek, Raymond Trego, Charles Dickerson, Joe Stanford, Uhler Landis, Mr. and Mrs. A. F. Dickerson, Mrs. W. H. Trego, Mrs. D. C. Dickerson and son Harold

West Bedford Dinner Party

Mr. and Mrs. Ed Haines, of near West Bedford entertained the following guests at dinner Sunday: Miss Molly Ogle, Mr. and Mrs. Fred McCurdy, Miss Lucille McCurdy and Emmet Graham.

Queen Esther Met With Miss Temple

The Queen Esther Circle of the Methodist church met Monday evening at the home of Miss Helen Temple on Vine street. The attendance was unusually good, and the meeting was in charge of Miss Jennie Houston, owing to the absence of the leader, Mrs. Robertson. There were several interesting papers on China read, and discussed. The regular program will be carried out at the next meeting.

During a social hour refreshments were served by the hostess.

In Office Of Shulte Co.

Miss Beulah Dames has accepted a position as bookkeeper in the office of the Schulte Furniture Mfg. Co

Cottage Prayer Meeting Of Baptist Church

There will be prayer services held Tuesday evening at the following homes of members of the Baptist church:

District 1 at the home of Mrs. Lennon, 221 Locust street, Wm. Hauesel, leader.

District 2, at the home of Mrs. Martha Kirk, 227 Lee avenue, Rev. Bridge, leader.

District 3, at the home of Miss Sawyer, 1108 Walnut, J. H. Cramblett, leader

District 4, the home of Mrs. Carrie Mueller, 850 South Lawn, Carl Hay, leader.

Cooking Club To Meet Saturday

Miss Elsie Miller will entertain the members of the W. A. H. B. cooking club Saturday evening at her home on Main street.

Sunday School Class Had Pleasant Evening

The Sunday school class of Mr. Wm. Hauesel spent a very pleasant evening Monday at his home on South Sixth street. Games and other amusements afforded much pleasure to the boys, and future plans were discussed. Refreshments were served.

Ladies League Plans Social and Rummage Sale

At a special meeting of the Ladies League of the Church of Christ Monday evening, arrangements were made for giving a social Friday evening, Oct. 30, at the home of Mrs. Andrew Fisher. Plans were discussed for conducting a rummage sale some time before Thanksgiving.

Jolly Day At Church of Christ

Next Sunday is rally day at the Church of Christ and all members of the Sunday school and church are urged to attend.

Wranglers Talked About Coshocton's Early Days

The Wranglers held their regular meeting at the library Monday evening, with a good attendance present Mr. Love had the paper of the evening which was an extremely interesting one on the early history of Coshocton. The usual discussion followed the reading of the paper, and the next meeting of the club will be held in two weeks with Prof. Garbison in charge.

Entertained Friends at Sunday Dinner

Scott Davis and family entertained the following guests at dinner last Sunday.

Mr. and Mrs. William Middleton Mr. and Mrs. John Orr and daughter Nellie, Mr. and Mrs Charles Slaughter Some five selectons were played on the piano by Mrs Orr.

K. P.'s Plan Another Dance

The K. of P. dancing club have arranged for another of their delightful dances to be held in their hall on Friday night Oct. 30. An enjoyable time is anticipated by all the members. Raymond Smith and Joss Ayres will furnish the music.

Dancing Class May Be Organized

A lady from a nearby city is contemplating the organization of a dancing class in Coshocton for young folks, and it is possible she may start it early in November. The matter has already aroused wide interest as many families desire their children to be versed in arts terpsichore.

Werrenrath Recital Program

The artist recital in which Reinald Werrenrath will be heard Thursday evening, is one of the most interesting of the musical events of the season. Mr. Werrenrath is a young and very talented musician, and has been before the public since he was but 15 years of age. Coshocton is indeed fortunate in securing such a prominent and gifted singer, and it was made possible only through Miss Mary Gage Mortley, who is a personal friend of Mr. Werrenrath, having met him at Chautauqua last summer

The program for the Thursday evening is printed below.

Lungi dal caro bene, Secchi
Caesars Laments (from "Julius Caesar) Handel
The Pretty Creature, Old English
Widmung
Ich grolle nicht, Schumann
An der Sommers chein
Es hab die Rose Sich bekiagt, Franz
Fur Ruh! Fur Ruh! Hugo Wolf
Three Indian Songs from Longfellow's "Hiawatha."
On Away! Awake Beloved!
Greeting of Hiawatha, Carl Busch
Gitche Manito the Mighty
The Forgotten Land (Written for Mr. Werrenrath) Harriet Ware.
Aghadore, Howard Brockway
Cato's Advice, Bremo Huhn
In a Garden, C. B. Hawley
In Days of Old (Written for Mr. Werrenrath) Chester Searle.

Epworth League Will Celebrate Hallowe'en

At the meeting of the Epworth League Monday evening the important business reports were read and the members were invited to attend a Hallowe'en party Friday evening at the home of Miss Nellie Trovinger on Cambridge road.

Additional Society on Page Six

Rev. Fr. O. S. Synan returned home today from Lancaster. He went over Monday afternoon on business.

Mr. and Mrs. G. L. Smith and Mrs. Mary Dawson have returned after spending several weeks in Holmes county.

Will Huff and Torrens Stewart are spending the day in Warsaw.

J. M. Ickes, formerly postmaster at Newark but now of Columbus with W. C. Hamilton of Columbus was in town today.

In Squire Wimmer's Court.

The forcible detainer case of Elizabeth Roadruck guardian vs Wm Scott was tried before a jury in Squire Wimmer's court Tuesday. Mrs Roadruck is endeavoring to oust Scott from her farm

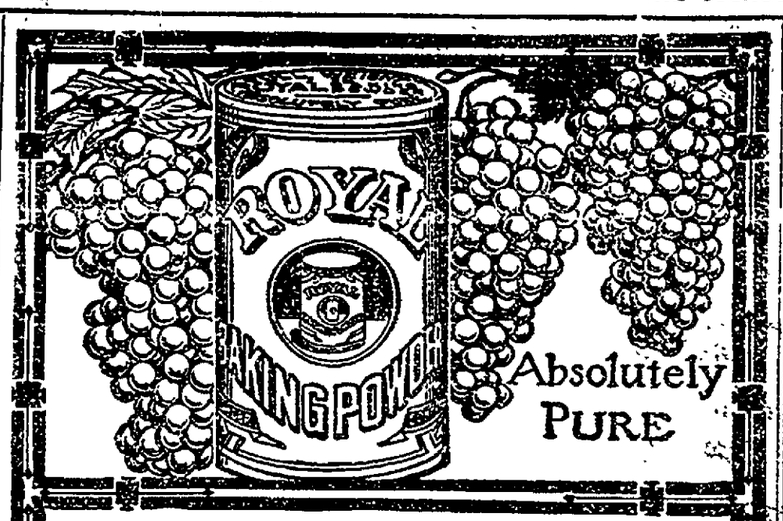

ROYAL BAKING POWDER

Why these grapes? Because from the healthful grape comes the chief ingredient of Royal Baking Powder, Royal Grape Cream of Tartar.

Alum-phosphate powders are made with harsh mineral acids and must be avoided.

LACES! A SALE OF LACES

2916 yards of Fine German Val Laces in matched sets, white or ecru and worth 12½c, 15c and 18c on sale today at the remarkably low price of but **5c yd.**

Think of it! 12½c, 15c and 18c laces being sold at 5c. But that's just what is happening here and the sooner you get here the better the chance of securing the biggest and best values.

These laces were made expressly for us in 12 yd. lengths and are sold that way—by the bolt only—costing you but 60c for the 12 yards.

There are six different patterns which can be had in either white or ecru in three widths of insertion and the same of the edging. Buying these laces in a regular way or through a jobber would necessitate retailing them at 12½c, 15c and 18c, but having them made expressly for us makes it possible to sell them all at 5c yard; saving you on the 12½c width, 90c on the bolt; on the 15c one $1.20 and on the 18c width $1.56 bolt. Worth saving, we're sure—Buy these laces now whether you need them or not. Such an opportunity may never come again and we'll say this—never was such a good lot of laces offered at such a low price in Coshocton. See the window display—come in and examine the laces to your hearts content—and buy if you can't help it. We don't believe you can resist.

OUR NAME ON EVERY BOLT

Is a sign of satisfaction guaranteed, and is symbolic with honesty, integrity and straight forwardness.

See The Window Display.

THE RANSOM DRY GOODS COMPANY.

"The Better Lace House."
"Selling at Lowest Prices."

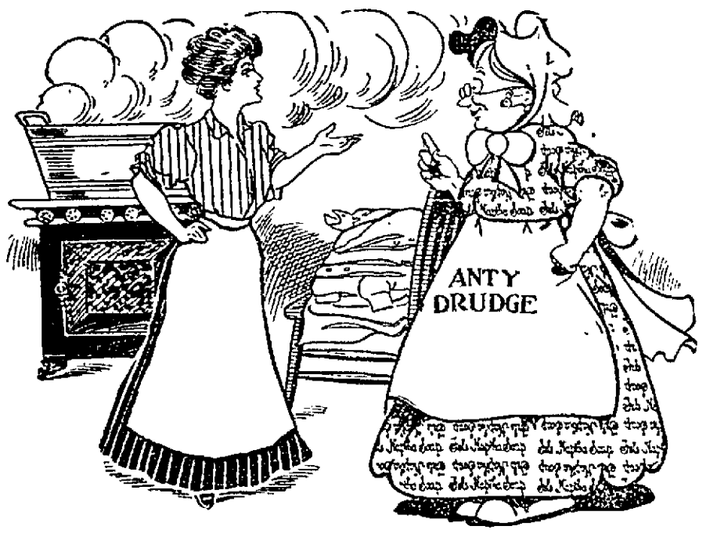

Anty Drudge on True Economy.

Mrs. Nuwed—"I'm economizing by doing my own washing. By boiling the clothes a long time I can get the dirt out without much hard rubbing."

Anty Drudge—"Economizing shucks! You're burning up money in fuel and wearing out your clothes faster when you boil them. Use Fels-Naptha in cool or lukewarm water without boiling. You'll save fuel, save your clothes and you won't have any hard rubbing. That's true economy."

How much are the clothes worth that go into your weekly wash?

Many dollars at least.

Isn't it worth while to take good care of those clothes, to make them wear as long as possible?

Then, why soften them by boiling and hardrub them into holes on the washboard?

The Fels-Naptha way of washing will save your clothes.

Fels-Naptha will cleanse them thoroughly in cool or lukewarm water without boiling or hard rubbing.

The clothes will be sweeter, cleaner and whiter than you can get them any other way. And they'll wear twice as long.

Remember,—whether winter or summer, no boiling, no hot water, no hard rubbing.

Time saved, fuel saved, work easier, less bother.

Follow simple directions on the red and green wrapper.

Hustling That Roscoe Paving

Tom Norman and his men are availing themselves of the perfect weather to rush the paving work back of Roscoe. Three gangs are on the job. The paving has been laid from the corporation line to the Maughiman place and the tar filler is being placed upon it.

CASTORIA
For Infants and Children.
The Kind You Have Always Bought
Bears the Signature of Chas. H. Fletcher

Reinald Werrenrath
BARYTONE

Auspices Women's Music Club.

Grace M. E. Church
Thursday, Oct. 29.
8:15 p. m.

Admission 35 Cents.

New Baby List.

Born to Mr. and Mrs. Charles Binning on Adams street a bouncing baby boy.

City subscribers—Insist on receipt when you pay your carrier.

Ready To Paper?

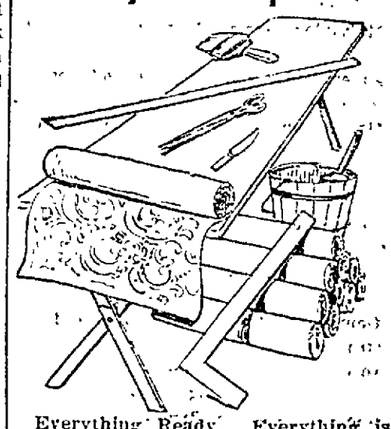

Everything Ready. Everything is ready for papering. All that is necessary is to select the paper. To do this satisfactorily you want a large variety to select from. Our line is unequaled for beauty, variety and price. You can be perfectly suited, and at the same time save money by calling on

C. E. Anderson's
Drug and Book Store
404 Main Street, Coshocton, Ohio.
We are open every night.
We have both phones
We employ three registered pharmacists.
We appreciate your trade

Tans Shoes

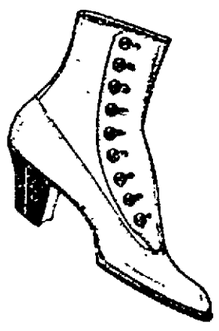

Are very popular this Fall. We have a great variety of styles, among with you will find your ideal. Style shown here is

$3.50

Other styles in tans and wines, range from $3 to $4.

CANTWELL'S

We Sell Only Good Rubbers.

SNYDER'S

The Busiest Grocery In Coshocton.

We are considered the busy store simply because we have the stock—enough customers to keep everything fresh—the right price with courteous treatment—once a customer, always a customer of ours.

WE OFFER SPECIAL
Malaga, Concord and Catawaba Grapes
Sealshipt Oysters, fresh daily
Chickens—alive or dressed
New Corn Meal and Buckwheat
Butter and Eggs at all times
Try our famous 20c Coffee

Snyder Grocery Co.

Our wagons go everywhere
233 West Main Street
Phone 21

NEWSPAPER ARCHIVE®

READERS SHOULD KNOW THIS

Relieves Rheumatism and Anyone Can Easily Mix It At Home

Cut this out and put it in some safe place, for it is valuable and worth more than anything else in the world if you should have an attack of rheumatism or bladder trouble or any derangement of the kidneys whatever.

The prescription is simple and can be made up by anyone at home. The ingredients can be had at any good prescription pharmacy and all that is necessary is to shake them well in a bottle.

Here it is: Fluid Extract Dandelion one half ounce; compound Kargon, one ounce, compound Syrup of Sarsaparilla three ounces.

Take a teaspoonful after each meal and at bedtime. A few doses is said to relieve almost any case of bladder strouble, frequent urination pain and scalding, weakness and backache pain above the kidneys, etc. It is now claimed to be the method of curing chronic rheumatism, because of its direct and positive action upon the eliminative tissues of the kidneys. It gives them life and power to sift and strain the poisonous waste matter and uric acid from the blood, relieving the worst forms of Rheumatism and kidney and bladder troubles. The extract dandelion acts upon the stomach and liver and is used also extensively for relieving constipation and indigestion. Compound sarsaparilla cleans and enriches the blood. There is nothing better than Kargon Compound for the kidneys.

This prescription is safe to use at any time.

Evansburg News Notes

Evansburg, Oct. 25.—Mr. C. M. Richmond of Akron spent saturday and Sunday with relatives at this place.

Miss Fannie Norris of New Comerstown spent the past week at her home here.

Mrs. Samuel Nelson has returned from a visit with her daughter in Columbus.

C. R. Loveless of Canton made a business trip to this place one day last week.

Miss Nina Richmond has gone to New Comerstown to visit her Aunt, Mrs. Elliot.

Mr. A. H Loveless and family of near Bakersville spent Sunday at C. E. Nelson's.

Mrs. Mary Cheney of Plainfield visited her sister Mrs. Anna Novis last Wednesday.

Mr. and Mrs. Guy Powell were in Coshocton last Friday.

Mrs. Frank Norris was in New Comerstown Saturday afternoon.

The turnouts are new and nice at he Wolfe Livery and Transfer Co. tf

SOCIETY

Home Study Circle Met With Mrs. Zellars

The Home Study Circle met yesterday evening at the home of Mrs. Chas. Zellars on East Vine street, Mrs. Barringer presiding. After the opening exercises the hostess gave an interesting character sketch of St. John, the beloved disciple, portraying his life from his association with the master to the privilege granted him of a view into the eternal life as described in the book of revelation.

On account of illness the program was not carried out as originally intended, and the time was spent in a discussion of the lecture on literature which was given a short time ago under the auspices of the Historical club.

After adjournment a social half hour was spent in pleasant conversation, during which time refreshments were served. The next meeting will be held Nov. 9 at the home of Miss Emma Manners.

Stitchery Held Delightful Session

Mrs. Geo. Hay was hostess Tuesday at a delightful meeting of the Stitchery at home of Mrs. Crawford of Chattanooga. The afternoon was most pleasantly spent and a dainty lunch was served. Mrs. Frank Pomerene, Mrs. R. C. Snyder, Mrs. T. L. Montgomery, Mrs. Mark Love, Mrs. Clyde Barnes, Mrs. Shaw of Marietta and Mrs. Crawford of Chattanooga, were guests of the club.

Birthday Surprise For Mr. and Mrs. Fleming

A delightful surprise was perpetrated upon Mr. and Mrs. Fleming Saturday evening at their home on the Boulevards. The occasion was in honor of Mr. Fleming's birthday, which was Saturday, and Mrs. Flemings, which came on Sunday. The evening was very enjoyably spent, delicious refreshments were served, and those present were Mr. and Mrs. Bible, Mr. and Mrs. Dr. Nedon, Mr. and Mrs. Chas. Stewart, Mr. and Mrs. McClintock, Mr. and Mrs. Wm. Hanesel, Mr. and Mrs. Smailes, Mr. and Mrs. Judd Wright, Mr. and Mrs. Frank Ebel, Mr. and Mrs. Ed Eckert, Miss Nora Wright and Miss Maud Pickrel.

Will Entertain Coshocton Ladies at Newcomerstown

Mrs. S. Roe Robinson, of Minneapolis, will entertain at the home of her mother, Mrs. G. A. McDonald, in Newcomerstown, Thursday. The following Coshocton ladies will be her guests: Mrs. W. R. Lynde, Mrs. C. E. Anderson, Mrs. C. E. Ransom, Mrs. J. K. Johnson, Mrs. D. A. Raff, Mrs. Thomas Humerickhouse, Mrs. Geo. Hay, Mrs. Warner Hay, Mrs. R. R. Hanlon and Mrs. Henry Clark. They will go up to Newcomerstown on the morning train and return on No. 3. Mrs. Lynde and Mrs. Ransom will go on to Columbus, where they will spend a few days at the home of Mr. and Mrs. Harry Ransom.

Musical Club Met Monday Evening

The Woman's Musical club met Monday evening at the library with the first program of the season. A good attendance of associate members was a feature and the meeting was a thoroughly enjoyable one.

The subject of the evening was "Music in the Netherlands," and was in charge of Miss Zella Berry, assisted by Miss Gayle Ingraham Smith, Miss Erma Lillian Coe, Mrs. Pauline Voorhees, and a quartet composed of Mrs. Julia Kromer Kerlin, Mrs. Dorothy Dawson, Mr. E. A. Dawson, and Mr. Paul Welker.

The first number was a selection by the quaret, "Hear My Prayer, O Lord" by Lasso, which is a particularly good example of the early church music. Miss Berry then played "Valse Lente," by Siezeking. Miss Mary Gage Mortley sang "To Araby will I wander," which is an old Netherland folk song, and "Chanson DePechui,' by Blocks.

Miss Smith and Mrs. Voorhees played the Andante Movement of the 7th concerto for the violin by DeBeriot.

Miss Berry gave a splendid rendition of "Pastorale Impromptu" by Verhey, and was followed by the quartet who sang "Matona, Lovely Maiden,' by Lasso.

The last number on the program was a piano duet by Misses Berry and Coe entitled "Jubelmarsch" by Tintel.

The business of the meeting was then taken up and the announcement was made that the committee in charge had decided to admit the public to the program meetings for the very small sum of 10 cents. The ushers for the Werrenrath recital were appointed as follows: Miss Kate Temple, Mrs. Frank Ashman, Mrs. Thomas Murray, Miss Laila McGinnis, and Miss Mae Strauss.

Miss Elizabeth Taylor Clark, of Cleveland, who is to accompany Herr Werrenrath, will arrive Tuesday evening and will be a guest at the home of Miss Mary Gage Mortley. The artist himself will not arrive until Thursday at noon, and he will come direct from Philadelphia and be entertained at the homes of Miss Mortley and Mrs. Seth M. Snyder.

Discussed Plans For Church Bazaar

District 2 of the Presbyterian church met at the home of Mrs. R. R. Hanlon Monday to discuss their plans for the church bazaar, which will be given at the church Nov. 19. More definite arrangements will be made at a later meeting.

District Four Will Meet Again Next Week

On account of the small attendance of the members of District 4 Monday evening, at the home of Mrs. H. C. Herbig, nothing was done toward making any preparation for the church bazaar, which will be held at the church early in November. Another meeting will be held next week and it is hoped that all the members will attend.

Took Sunday Dinner At Dr. Sand's

Mr. and Mrs. Phil Burt, Mr. and Mrs. Frank Berton, Mr. and Mrs. Geo. Conley, Mr. and Mrs. John Aronhalt and Miss Vernal Aronhalt spent Sunday in Walhonding and took dinner at the Hotel Nacerima.

Will Entertain At Cards

Mrs. John Ricketts has issued invitations for an afternoon at cards Thursday at her home on South Fourth street.

Will Return From the West

Misses Bertie and Sarah Shannon will return Tuesday evening on No. 20 from a tour of Kansas, Nebraska, Missouri, and other points in the west. The Misses Shannon have been gone since the first of July.

Makes Frat at Dental School

The friends of Thad Haight will be interested in learning that he has been pledged to the Psi Omega Dental fraternity at the Starling, Ohio, Medical college.

Attended Music Club

Mrs. Long and Mrs. Bell, both of Pittsburg who are visiting at the home of Mr. and Mrs. Clifton Beach were out of town guests at the meeting of the Musical club Monday evening.

HARRISON STATUE AT INDIANA AND NOTABLES AT THE UNVEILING

The monument to President Benjamin Harrison, on which Charles H. Niehaus, the sculptor, has been engaged for more than four years was unveiled on Tuesday afternoon, Oct. 27, in Indianapolis, Ind. The monumenthas been erected at a cost of about $50,000, raised by popular subscriptions from every state in the Union, and stands in the rear of the Indianapolis federal building in University park. The statue is fashioned of bronze, and the pedestal and exedra are fashioned of rose pink marble from Knoxville, Tenn. The height of the monument is twenty-three feet, with a total spread of seventy-five feet. Among the notables who spoke at the unveiling were Vice President Fairbanks and James Whitcomb Riley, the poet.

New Skin Remedy Stops Itching

Skin Troubles, Aggravated by Hot Weather, Quickly Cured.

When it is known that poslam, the new skin remedy, will stop the torturous itching attendig eczema with first application and bring immediate relief and comfort to sufferers from all skin troubles, which are aggravated by hot weather, its merit will be instantly appreciated. On the tender skin of chafing infants, poslam may be used with soothing and beneficial effects. It is applied externally, and its remarkable healing powers begin their work at once.

All skin diseases, including eczema acne, herpes, rash, tetter, etc. yield readily to its remarkable curative properties. Occasional applications of poslam in small quantities, will quickly banish pimples, hives, black heads, blotches, and will relieve and cure itching feet, scaly scalp, humors, etc. A special 50-cent package has been adopted for those who use poslam for these minor troubles. This, as well as the regular two-dollar jar, is on sale at C. E. Anderson's drug store and other leading drug stores in Coshocton.

An experimental supply of poslam may be obtained free of charge, by writing to the Emergency Laboratories, 32 West Twenty-fifth street, New York City.

WOULD MORTGAGE THE FARM

A farmer on Rural Route 2, Empire, Ga., W. A. Floyd by name, says: "Bucklen's Arnica Salve cured the two worst sores I ever saw; one on my hand and one on my leg. It is worth more than its weight in gold. I would not be without it if I had to mortgage the farm to get it." Only 25c at C. E. Anderson's drug and book store, Coshocton and at C. M. Ferguson's drug store, Roscoe.

Ohio News

Decides Against Election Board.

Columbus, O., Oct. 27.—Members of the board of election of Cuyahoga county have no authority to inquire into whether voting machines were legally used in a number of precincts of Cleveland last week when a special election was conducted on the street railway referendum, according to an opinion announced by Orla E. Harrison of the attorney general's department. If the supporters of the defeated project wish to contest the election they must carry the question to the courts, Senator Harrison holds, as the authority of the election board is purely ministerial, and does not embrace the right to inquire into the validity or regularity of the elections. The board, Senator Harrison says, can not hear "any evidence to contradict or explain tally sheets or to act upon information not appearing upon their face."

Foul Play Is Suspected.

Lima, O., Oct. 27.—Foul play is suspected in the mysterious death here of O. Warren Smith, 76, Prohibition candidate for probate judge of Allen county. Mr. Smith was walking across the Elm street Cincinnati, Hamilton & Dayton railroad bridge, when people in the vicinity heard cries for help and hurried to the scene. He was found beneath the bridge with his skull crushed. He lived but a few minutes. Nearly all his life had been spent in aiding temperance and practicing law in the county, his admittance to the bar occurring in 1886.

Elect Officers and Adjourn.

Lima, O., Oct 27.—The Evangelical Lutheran synod embracing Ohio, western Pennsylvania, Michigan and eastern Indiana closed its business sessions and selected Loudonville, O., for the next annual meeting. Officers were selected as follows: President, Rev. M. R. Walter, Gahanna, O.; vice president, Rev. M. L. Baum, Dayton; secretary, Rev. O. T. F. Tressel, Dayton; treasurer, Rev. C. W. Backman, Columbus.

Republicans Hear Lodge.

Cleveland, O., Oct. 27. — At Grays armory United States Senator Henry Cabot Lodge addressed a large audience on the issues of the campaign from a Republican viewpoint. At the noonday meeting of the Business Men's Taft club Senator Lodge and Mr. Garfield, secretary of the interior, were the speakers.

Suicides to Avoid Arrest.

Columbus, O., Oct. 27.—Chester A. Breinig, 25, a grocery clerk, committed suicide by drinking carbolic acid, to avoid arrest, it is said, for the passage of worthless checks made out for small amounts, to which the name of a commission firm was signed. Breinig left a note saying he had ended his life to protect friends.

Lee Takes the Count.

Springfield, O., Oct. 27.—Jack Morgan of Indianapolis knocked out "Kid" Lee of Havre, Mont., in the tenth round of a scheduled 15-round battle. Both men were severely punished. Lee took the count after a right uppercut to the jaw in a clinch. Lee is in a serious condition and is attended by two physicians.

Kills Wife, Child and Self.

Cleveland, O., Oct. 27.—Roy Hardy, 40, a private detective employed by the Big Four railroad, shot and killed his wife, 38, his daughter Juanita, 12, and then committed suicide. Just what led to the shooting has not been developed. The Hardy family came to Cleveland about a year ago from New London, O.

Wholesale Grocery Destroyed.

Toledo, O., Oct. 27.—Fire wiped out the wholesale grocery store of R. A. Bartley. The loss is estimated at $350,000.

Death Recalls Lottery Fight.

Duluth, Minn., Oct. 27.—The death of ex-Governor John Miller of North Dakota recalls the famous fight against the Louisiana lottery in North Dakota. Mr. Miller led the fight against the lottery, and a story is told that a representative of the lottery came into Mr Miller's office and laid down a suit case containing $200,000. "That is yours if you will permit the lottery to enter North Dakota," he said. "My choice is higher than that," said Mr. Miller, and threw him out of the office. They called him "Honest John" Miller in North Dakota. His fight against the lottery was redoubled after that.

Ellis Visits Headquarters.

New York, Oct. 27. — Among the callers at Republican headquarters was Wade H. Ellis, national committeeman from Ohio. He conferred with Chairman Hitchcock about the situation in Ohio and the labor vote in general. "The most significant feature today in the national campaign," said Mr. Ellis, "is the failure of Samuel Gompers of the American Federation of Labor to carry a large number of union labor votes with him to Bryan's forces. This is evident on every side. Even his fellow officials have deserted him."

A pain prescription is printed upon each 25c box of Dr. Shoop's Pink Pain Tablets. Ask your druggist if this formula is not complete. Head pains, womanly pains, pains any where get instant relief from a Pink Pain Tablet. C. E. Anderson, druggist, Coshocton, and C. M. Ferguson, druggist, Roscoe.

Want It?

Want a nerve tonic? - - Ask your doctor
Want a blood purifier? - - Ask your doctor
Want a strong alterative? - Ask your doctor
Want a family medicine? - Ask your doctor
Want it without alcohol? - Ask your doctor
Want Ayer's Sarsaparilla? Ask your doctor

Ask your doctor all about Ayer's non-alcoholic Sarsaparilla. Then you will know whether you want it or not.

We have no secrets! We publish the formulas of all our medicines.

J. C. Ayer Co., Lowell, Mass.

Motor Notes

Mrs. Edmund Strasser, Mrs. Wilbur Barton, James McGarity and Frank Strasser have returned from New Philadelphia and Canal Dover, where they have been the guests of friends and relatives for a few days. They made the trip in Mr. Strasser's machine.

Lodge Notes

Tonight—G. A. R. and the Eastern Star.

New Lodge a Success

The first meeting of the combined lodges, the Pathfinders and the A. I. U. was held in the former's hall. There was an exceptionally good attendance present, and the members of both unions were very well pleased with the merger. After the regular business was transacted, a social hour was pleasantly spent. Dr. Hoagland, the national secretary was at the meeting.

THIS AND THAT

A million bushels of Kanawha coal is on its way to Cincinnati as a result of the sudden rise in the Ohio river.

William Montgomery, former cashier of the defunct Allegheny National bank, was found guilty of embezzling $649,000 of the bank's funds.

C. E. Davidson, night clerk at the Star hotel, Columbus, O., was relieved of $40 at the point of a revolver in the hand of a bold holdup artist.

Friends of the late Dwight L. Moody are holding memorial services in his honor at Moody Institute, Chicago.

City subscribers — Insist on receipt when you pay your carrier.

Any digestive weakness complicated by diarrhoea needs a tonic remedy that has no laxative action.

There is one such tonic—Dr. Williams' Pink Pills. These pills tone up the stomach, giving strength, health, energy and ambition. This Cincinnati case proves their value.

Mr. Charles V. Whitney, a baker, of 117 West Fourteenth street, Cincinnati, Ohio, says:

"About four years ago I came down with a severe attack of gastritis, was confined to my bed for twelve weeks and was delirious with terrible headaches for a part of the time. I was under the care of a doctor but he didn't seem able to cure me. I was not able to work for I had lost so much in flesh that I could hardly get around. Nothing seemed to agree with my stomach and I lived on tea and toast and could hardly retain that. The gas was so heavy on my stomach that my heart was irregular. There was a constant pain in my stomach and when I ate anything I would suffer from cramps. I was greatly weakened by chronic diarrhœa which followed the gastritis and often passed blood.

"I had given up in despair, when one day a friend told me to try Dr. Williams' Pink Pills and I bought a box. In a few days I noticed a decided improvement and in a few weeks was entirely cured. My headaches have gone and my stomach is so strong that I can eat anything without distress."

Dr. Williams' PINK PILLS

50c. per box; 6 boxes, $2.50, at all druggists or from Dr. Williams Medicine Co., Schenectady, N. Y.

Five Minutes

saved at meal time may mean a bad case of indigestion before bed time. Cure it quickly with a dose or two of

Beecham's Pills

Sold Everywhere. In boxes 10c. and 25c.

J. E. FOSTER

VETERINARIAN

Standard Veterinary Remedies for sale

BOTH PHONES

Age Want Ads bring quick results.

RING UP

Bell 'Phone 484

And ask me to give you an estimate on any

PAINTING AND DECORATING

You may need done. You'll not have to wait long for estimate or work either.

C. L. Fleming

The Always Prompt Decorator.

Main St. Bell Phone

Stoves! Stoves! !

Gas and coal cook and heating stoves that are right in

Price and Quality

Not experiments but tested and reliable makes.

Coshocton Hdwe. Co.

STRONGEST IN THE WORLD

STANDARD INSURANCE in the STANDARD COMPANY

The Equitable Life Assurance Society, of the U. S.

Issues only the New York State Standard Policy embodying the best features of all other policies in one.

Write for full information. Address

Equitable Life Insurance Co., 120 Broadway, New York

CHICHESTER'S PILLS

THE DIAMOND BRAND.

Ladies! Ask your Druggist for Chi-ches-ter's Diamond Brand Pills in Red and Gold metallic boxes, sealed with Blue Ribbon. Take no other. Buy of your Druggist. Ask for CHI-CHES-TER'S DIAMOND BRAND PILLS, for 25 years known as Best, Safest, Always Reliable

SOLD BY DRUGGISTS EVERYWHERE

G. W. BENDURE

REAL ESTATE

I build as well as boost

If you want a home, see me.

Every Woman

is interested and should know about the wonderful MARVEL Whirling Spray. The new Vaginal Syringe. Best—Most convenient. It cleanses instantly.

Ask your druggist for it. If he cannot supply the MARVEL, accept no other, but send stamp for illustrated book—sealed. It gives full particulars and directions invaluable to ladies. MARVEL CO. 44 East 23d Street, NEW YORK.

TABITHA: Gold Medal Flour leads them all. SUSETTE.

Phone your news to The Age.

6th St. Theatre Tonight | "When The Bell Tolls" | PRICES 10c, 20c, 30c. | Matinee Saturday 10c, 20c.

NEWSPAPER ARCHIVE® NEWSPAPER ARCHIVE®

The Age Want Columns

WANT COLUMN RATE

Twenty-four words or less six consecutive times or less 25 cents One cent each word additional Cash with order without exception

If desired, answers to advertisements may be addressed care of THE AGE.

Free Messenger Service

THE AGE furnishes free messenger service to Want Column patrons. Call either phone No 182.

WANTED

WANTED—2 or 3 furnished rooms for light housekeeping by man and wife. Address J. H. G. care of Age.

WANTED—Reliable, energetic young man to represent Mfg. Company in Coshocton and adjoining counties. Salary or Commission. Fairfax Refining Co., Cleveland, Ohio.

FOR RENT—A 5-room house in Roscoe. Good lot. Inquire of John McFarland, Roscoe, O.

WANTED—Lady wishes position as collector or solicitor in the city. Can give best of references as to ability, etc. Call or address, Collector, 601 Chestnut street.

HOP SING—Has returned and is at his old stand, 121 N. 5th street. Take your laundry to him if you want good work. Hand work only—no machines to tear your shirts and collars.

WANTED— A young man for store, and office, must be good in figures and penmanship Address Age office, Box C.

WANTED—Don't delay having your furnace repaired, do it at once and if you need a new one let me know; sell the best one made. Call Voorhees, 321 South Third street, Citizens phone 468.

WANTED—Young men or ladies copy letters at home. $10 per week income; Particulars for stamp. A. Kirkpatrick & C., Box 12, Station, D. Columbus, Ohio.

WANTED—Everybody to know that I will start a milk route on or about Nov. 4. Everything sanitary and strictly first class. Always fresh, always clean. We solicit your patronage. Give us a trial. Pure milk dairy. T. W. Haight, Cit. phone.

WANTED—A good novelty man to take charge of the novelty department of a novelty advertising house. Address P. O. Box 627. Bellefountaine, Ohio.

Wanted:-Agents for Safety Razor silver-plated, unrustable holder, three Sheffield steel blades, for 25c. Big money maker. Write today. Imperial Sales Co., 322 Seventh Ave., New York.

FOR SALE

FOR SALE— Good general purpose farm of 231 acres, good buildings and best of water; land in first class condition; plenty of timber; location 1 1-4 miles to station; school and church close to farm; anyone wanting to buy a good farm this is a bargain; will sell 400 shocks of corn, 2 barns of hay with farm. For particulars see J. C. Stillenbauer, Mohawk Village, O

FOR SALE—An 80 acre farm 3 1-2 miles from Coshocton. Level road to town, good land. Price $3500. See H. M. Ewing.

FOR SALE—Good general purpose mare. Perfectly safe for women or children. Inquire of Frank Uffner, Franklin Station or Coshocton R. F. D. No. 5.

FOR SALE—Black winter overcoat. In first class condition. Size 35. Cheap. See Robson, the tailor, over Timmon's grocery.

FOR SALE—100 shocks of corn, 20 tons of hay on my farm, 2 miles east of Warsaw, phone 169. J. W. Almack.

FOR SALE—Sealed bids will be received by the Board of Public Service until 12 o'clock noon, November 5th for the purchase of the house on the west end of the water works ground The board reserves the right to reject any or all bids. R. M. Temple, Sr., Clerk of Board of Public Service.

FOR SALE—1 gray worsted suit, size 38, cheap; 1 black suit, size 38, cheap Both in good condition left at the Meek Tailoring store to be sold. Both suits will be sold at less than the value of either one.

FOR SALE—Family broke driving horse. Weighs 1050; 7 years old. Bright bay, standard bred. Interested parties address No. 3, care The Age.

FOR SALE—All my household goods. Cheap to quick buyers. Inquire of S. E. Grovenbery, 616 Pine street. Bell phone 776.

FOR SALE—First class violin that I use in orchestra work, as I have another instrument. Price reasonable J. W. Newton, 1017 East Main steet.

FOR SALE—50 head of good young coarse ewes and lambs and one of the best Shropshire Rams in the country. Address N. W. Barrett, Cit. phone 914 Warsaw.

SOUTH LAWN MARKET
Market days, Tuesday, Thursday and Saturday. Potatoes, in 5 bushel lots, 80c per bushel; sweet potatoes, 80c per bushel. Canning Pears, to close them out 65c per bu. Phone 169-A. The J. W. Almack Co.

FOR SALE—At the fair grounds, 30 head of high bred Herford calves. John M. Adams, postoffice box 81.

FOR SALE—One jet black horse, coming 4 years old in spring; broke to the harness; weight 1530 lbs. Also 8 hogs, average 60 lbs. Address Geo. West, Fresno, Ohio. Cit. phone

FOR SALE—A farm of 300 acres. One of the best general purpose farms in Ohio, situated 4 miles north of Coshocton and 1 mile south of Keene on pike road. Will sell as a whole or in part. Call at premises or write G. W. Norman, route 3, Coshocton.

FOR RENT

FOR RENT—Six room house, modern, North Fifth street one and half squares from depot. Buggy and buggy for sale. Inquire at 220 South 8th street. Citizens phone B-342.

FOR RENT—One down stairs room with bath. Outside entrance. Call Citizens phone 520-A.

FOR RENT—A nice 4 room house at 208 Chestnut street. Gas and free water. Small respectful family only. $8 per month. Wm. Maxwell.

FOR RENT—Desirable residence on Locust street, between Fifth and Sixth street. Six rooms and bath. Modern conveniences. Apply to Mrs. Ida C. Hay or C. B. Hunt

FOR RENT—Desirable flat, with all conveniences. Call Main 740.

FOR RENT—House of 4 rooms with gas. Inquire of 226 Mulberry St.

FOR RENT—Either 4 rooms downstairs or six rooms, including 2 upstairs. Gas, rent reasonable to right party. Possession first of month. Inquire Citizens phone A-763 or 203 S. Fifth street.

FOR RENT—Two flats of four rooms each, with modern conveniences. Inquire of I. D. Cohen Second street. Both phones.

FOR RENT—Brick house, one square from court house, corner Locust and Third street, all modern improvements, large lot, rent reasonable. Inquire of Chas. Weaver, North Third St. one door north of Seuter's grocery store. Cit. phone.

FOUND AND LOST

LOST STRAYED OR STOLEN—Sorrel horse, weighing about 1200 pounds with white spot in face and scar on hind leg. Disappeared from barn at 756 Pine Street Thursday night. Finder please report to Age office.

LOST—Saturday night, lady's black kid glove, between Park Cash grocery and 10th street on Walnut or Main. Finder leave at Park Cash grocery store.

LOST—Tuesday morning, a female Jersey pig. Red and black. Weighing from 50 to 60 pounds. Address Geo. Newell, Coshocton, Ohio.

HUNTERS TAKE NOTICE!
We, the undersigned farmers of White Eyes and adjoining townships, do not allow killing or pursuing of game on our premises.
Allen Murphy Allen Wier A. W. Dunlevy, Ark Deeds, Thomas Hamilton, S. F. Boyd, Thomas West, Lee Shaw, H. H. Miller, Ward Norris, F. H. Norman, Asbury Norman, Charles Henderson, Mike Leavengood

UNDERTAKING
Snedeker, Lockard & Company, Roscoe, Ohio.
Call L. L. Snedeker on either phone.

Hurled Rock Through Window

A "river biscuit" was hurled through the front window of Mr. Amore's shoe shop just south of LeRetilley's grocery in Roscoe Saturday night and an effort is being made to capture the perpetrator of the deed. It is claimed that the river biscuit was aimed at a poster which Mr. Amore had posted in the window on behalf of the "dry" side. It seems that a few minutes before, he had placed another bill over it, however, announcing a Salvation Army meeting. In case the person who fired the missile is identified an affidavit may be filed against him for malicious destruction of property.

To Cure a Cold in One Day
Take LAXATIVE BROMO Quinine Tablets. Druggists refund money if it fails to cure. E. W. GROVE'S signature is on each box. 25c.

STARTS STORE IN CONESVILLE
Geo. Wilkins formerly of the Edwards & Wilkins Co., a partnership, has severed his connection with that firm and is conducting a grocery store and meat market in Conesville. 27-3

To Start Milk Route

A new milk route will be established in Coshocton on Nov. 4. T. W. Haight, who resides just north of Roscoe, will have charge of the new dairy. Frank Retzler, formerly with the Peoples' bakery, will be associated with Mr. Haight.

ALLIANCE TO MEET.
The German-American Alliance will meet at 7:30 tonight at city hall, for permanent organization. All members urged to be present. 27-1

Mrs. Betty Clark has returned home after a pleasant visit with Mr. and Mrs. Herman Peacock in Cleveland.

Mrs. J. M. Carhart of Roscoe and Ernest Carhart of Youngstown are spending a few days in Newcomerstown the guests of Mrs. Rehard.

HOW TO CURE THE DRINK HABIT

We are honestly desirous of curing all who are addicted to drink, and if you are interested in any one needing Orrine, we invite you to write us. Our correspondence is confidential and our replies are sent in plain sealed envelopes Orrine No. 1, is the secret treatment and No 2, for those who wish the voluntary treatment, $1 per box. Orrine is sold under a positive guarantee to effect a cure or money will be refunded. The Orrine Co., Washington, D. C. The leading druggists endorse Orrine. Sold by C. E. Anderson.

Fleming Goes to Line and Johnston to Quarter

The high school football team were all out for work Monday a little stiff and sore but this was soon worked off by Coach Stewart and they are now back in shape ready for good hard work this week to prepare for the big game with Zanesville next Saturday to be played at that place. A few changes in the line up will probably follow the Saturday's defeat one and the most important of which will be the quarter back change. Chas. Fleming has been playing in this position and although he is very good it is thought that he can play to better advantage in a different position. His place will probably be filled by Jay Johnson a fast man and fitted admirably for the position. The other changes are not exactly settled.

ONLY ONE "BEST"

Coshocton People Give Credit Where Credit is Due.

People of Coshocton who suffer with sick kidneys and bad backs want a kidney remedy that can be depended upon. The best is Doan's Kidney Pills, a medicine for the kidneys only, made from pure roots and herbs, and the only one that is backed by cures in Coshocton.

Here's Coshocton testimony:

Aug. Ballerstedt glass blower, 918 South Lawn ave., Coshocton, O., says "For a long time I suffered from kidney trouble. I was all run down, my blood did not circulate properly and my whole system seemed to be in a very weakened condition. My kidneys were not active and refused to carry off the impurities in my system. Added to all this was a constant backache. I procured a box of Doan's Kidney Pills at Siegrist & Williams' drug store and the first dose helped me. The sluggish kidneys commenced to do their work and the tired feeling gradually disappeared. I am now, after using two boxes of Doan's Kidney Pills entirely free from all aches and pains."

For sale by all dealers. Price 50 cents. Foster-Milburn Co., Buffalo, New York, sole agents for the United States.

Remember the name—Doan's—and take no other.

Devlin to Play with Zanesville

Five of Zanesville's six polo players have reported. Korzilius arrived Sunday and Sipe Monday. A dispatch was received at Zanesville Monday night stating that Hughey Devlin, last season's halfback of the Marion team had been transferred to Zanesville by Manager Wilson. Twin Cities had Devlin on its reserve list last season and loaned him to Marion.

Sold His Pointer Dog

T. G. Robson's English Pointer "Lady Hawkeye" has been sold to David Foster, of Steubenville. The deal was made by Wm. Valentine. "Lady Hawkeye" has been a winner at the bench shows and was bred from "Hawkeye" and "Miss Nell"

Capt. Hicky on the Job

Frank Hicky, second rush and captain of last year's polo team, arrived in Coshocton today and Graffam is looked for on every train. The team will then be complete and hard practice will be begun at once in preparation for the opening game here with Ashland next Monday night Mansfield plays here on Thursday night of next week

WHERE BULLETS FLEW.
David Parker, of Fayette, N. Y., a veteran of the civil war, who lost a foot at Gettysburg, says: "The good Electric Bitters have done is worth more than five hundred dollars to me I spent much money doctoring for a bad case of stomach trouble, to little purpose. I then tried Electric Bitters, and they cured me. I now take them as a tonic, and they keep me strong and well." 50 cents at C. E. Anderson's drug and book store, Coshocton and at C. M. Ferguson's drug store, Roscoe.

The Sick List

Mrs. Ralph Arnold was taken to the Grant hospital at Columbus Monday evening and will be placed in the care of Dr. Baldwin, one of the best physicians and surgeons in the state. Her husband accompanied her Mrs. Arnold was taken suddenly ill Sunday evening and her condition was considered somewhat alarming Monday. It is possible that an operation will be necessary, though this has not been decided upon.

Mrs. John Phillips and Wm. Phillips were called to Wheeling Monday morning by the serious illness of Mrs Phillip's daughter, Mrs. G. M Gaumer.

Mrs. Klingler and daughter Florence were called to Canal Dover Monday by the serious illness of Mrs. Klingler's daughter, Mrs. Jos. Fahor, who is suffering with pneumonia.

The many friends of little Miss Helen Page will be glad to learn that she is able to be out again, after a long siege of typhoid fever.

Miss Glendora Phillips is on the sick list.

PUSH BALL BANISH CLASS RUSH AT UNIVERSITY OF PENNSYLNANIA

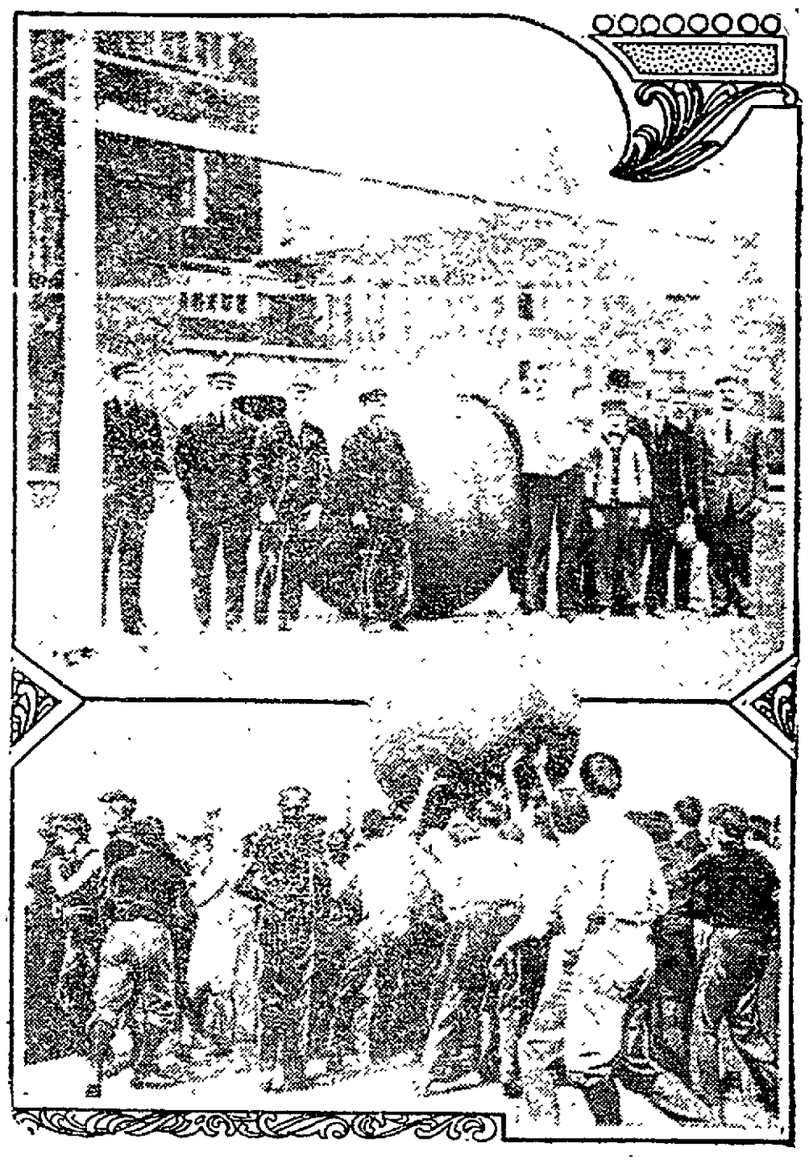

PHILADELPHIA, Oct. 27.—The University of Pennsylvania has outgrown the time honored class rush. In place of it the seniors have decided that the sophomores and freshmen shall play a game of push ball. The first of the push ball games substituted for the annual class rush was played on Franklin field on Oct. 22 and resulted in a victory for the sophomores, who have thus far won every struggle with the freshmen this year. These snapshots were taken during the game.

Ohio Polo Teams Signing Their Players

The lineup of the various teams as they appear at present are as follows:

Zanesville—Rushers, Korzilius and Zubes; center, Rechart; halfback, not signed; goal, Heffner; utility Sipe

Mansfield— Rushers, Taylor and Long; center Whiting; halfback, Baller Hardy; goal Tibbitts or Sutherland utility, Severns

Coshocton—Rushers, "Red" Williams and Hickey; center, Harrold; halfback, Boise; goal Graffam; utility, Arthur Williams.

Marion—Rushers, Daley and McCarty; center, E. Devlin; halfback, McGrath; goal Hickey; utility, Shaw.

Ashland—Rushers; Fletcher and Fahner; center, Edemgten; halfback, DeWitt, goal, O'Metz utility Quigley.

Twin City—Rushers not signed; center, Hadley; halfback, Fahey; goal Sutherland or Tibbitts; utility not signed.

There are 32 players under contract at the present time. Of these 22 are men in the league last season and 10 are new. There is an indication that the remaining four men will be new ones.

Zanesville, Ashland and Coshocton have five old men Mansfield has three new and three old Marion the same, and Twin Cities two new and one old one. Zanesville and Twin Cities are the only team not ready to start the season, every other club having their six players.

Bump Anderson of the Pumpers announced that Goaltend O'Metz had jumped his team but that he expected to be able to get him back before the season opened.

Fred Drumm is after Frank Hardy to play at halfback on his team. Drummy had a strong lineup, but insists on making changes to strengthen his team. Hardy formerly played with Canton.

The Mansfield News says that the Ohio State league is to be congratulated on not getting Arlie Latham as a referee

CONESVILLE

CONESVILLE, Oct. 27—Mrs Henry Brown of Zanesville is the guest of her mother, Mrs Henry Bee

Wm. Smailes of New Moscow visited his brother, Prof. Jas. Smailes Sunday.

James Ruddick of Coshocton R. F. D. No. 2 is the guest of Conesville friends.

Mr. Carr of the Meredith Business college of Coshocton spent Sunday in Conesville

Miss Ruth Marvin of Zanesville is the guest of Mrs Ellen McShane

Miss Mattie Brooklyn of Springfield, Ill., is the guest of Conesville relatives.

Mrs. Clyde Barnes of Coshocton spent Saturday in the village

Mr. and Mrs Ed Fortune have moved into the property recently vacated by Mrs. Mary Kuntz

Mr John Brown of Coshocton spent Saturday and Sunday in Conesville

Wm Fletcher is in Conesville

Miss May Davis is a guest at the home of E. L. Lacey

Mrs Clyde Wheeler, Mrs. Fred Foster and Miss Beatrice Tumblin are spending the day with Mrs Fortune.

Geo Boal took Sunday dinner at the home of F. S. Lacy

Miss Mattie Brown is the guest of her parents.

Miss Josephine Wheeler and Miss Blanch Parks attended the theatre in Coshocton Monday evening.

Mr and Mrs. Clyde Bryan of Coshocton are the guests of Mr. Jesse Dayton

Election Echo in Police Court

An affidavit has been filed in Mayor Hamilton's court by Mrs. Fiona Keifer, of Conesville, against Ed Tubbell, who is employed at the Blue Row mine, charging him with using vile language on the night after the election. Mr Tubbell appeared before the mayor Tuesday morning and pleaded not guilty. He said that Mrs. Keifer jumped onto him because he voted "wet" The case was continued until 1 o'clock

Tubbell shied at being bound over to the grand jury and waived trial by jury and will have a trial before the mayor Saturday at 1 p m

WOMAN'S NIGHTMARE

No woman can be happy without children; it is her nature to love them as much so as it is the beautiful and pure. The ordeal through which the expectant mother must pass is so full of dread that the thought fills her with apprehension. There is no necessity for the reproduction of life to be either very painful or dangerous. The use of **Mother's Friend** prepares the system for the coming event, and it is passed without any danger. This remedy is applied externally, and has carried thousands of women through the crisis with but little suffering.

MOTHER'S FRIEND

Book containing information of value to all expectant mothers mailed free.

BRADFIELD REGULATOR CO. Atlanta, Ga.

CITY OFFICIALS TO ATTEND THE COMPTON FUN'RL

Out of respect to the memory of the late A. N. Compton as a public spirited citizen and for many years connected with the city government, the city officials will attend the funeral in a body Thursday and will also send a floral remembrance. Mayor Hamilton, the council the various boards and the police force will attend.

Stomach troubles would more quickly disappear if the idea of treating the cause, rather than the effect, would come into practice. A tiny, inside, hidden nerve, says Dr. Shoop, governs and gives strength to the stomach. A branch also goes to the Heart, and one to the Kidneys. When these "inside nerves" fail, then the organs must falter. Dr. Shoop's Restorative is directed specifically to these failing nerves. Within 48 hours after starting the Restorative treatment patients say they realize a gain. Sold by C. E. Anderson, druggist, Coshocton, and C. M. Ferguson, druggist, Roscoe.

TODAY'S MARKETS

Corrected Daily by J. J. Murray's Private Wire.

PITTSBURG LIVE STOCK
PITTSBURG, Oct. 27—
Cattle receipts steady
Prime and extra 5.50@6
Common to fair 3@4.25
Veal 5.50@8.25
Hogs receipts 3000 slow 10c up
Prime and heavy 6@6.10
Prime and medium 5.75@5.85
Heavy yorkers 5.50@5.70
Light yorkers 4.95@5.20
Sheep and lambs, active
Good to prime, wethers 4@4.10
Culls to choice lambs 3.50@5.65

TOLEDO GRAIN
TOLEDO, Oct. 27—
Wheat 1.03
Corn 66
Oats 49 1-2
Cloverseed 507 1-2
Alsike 6
Timothy 1.65
Rye No. 2 78

CHICAGO GRAIN
CHICAGO, Oct. 27—
Wheat 100 1-4
Corn 63 3-8
Oats 49

LOCAL GRAIN MARKET.
(Corrected by Hanley Milling Co.)

Wheat	95
New Corne	60
New Oats	45
Meal, unbolted	1 80
Meal, yellow bolted, 10 lbs.	25
Bran	1 35
Middlings	1 50
Chop	1 80
Salt, per bbl.	1 10
Rye	80
Flour, per bbl.	5 60
Flour per 1-4 bbl.	1 40
Flour, 1-8 bbl.	70
Cracked Corn	1 80
Screenings	1 35

PRODUCE
(Corrected by Snyder Grocery Co.)

Purchasing Prices	
Butter	25
Eggs	22
Smoked sides per lb.	08
Beans per bu.	2 50
Chickens	09
Spring Chickens	11
Potatoes	70
Country hams, per lb.	12½
Lard	10
Retail Prices	
Beans, per lb.	07
Country lard	15
Butter	28
Onions per bu.	1 20
Potatoes	1 00
Country ham	15
Chickens	13
Spring Chickens	15
Honey, per lb.	20
Eggs	25

Mrs. Fred Foster of Conesville is spending the day in Coshocton.

Mrs. Clyde Wheeler and Miss Beatrice Tumblin are shopping in the city

Raymond Waters of Conesville is visiting his grandparents, Mr. and Mrs. S. B. Waters of Newcomerstown.

PROBATE COURT
First account filed of J. P Fry, deceased.
Second and final account filed of Wm. McFarland, deceased.

Notice To Contractors.

Notice is hereby given, that until the 31st day of October A. D. 1908 at 12 o'clock, noon, sealed proposals will be received at the office of the Clerk of the Board of Education of Linton Township School District, Coshocton County, Ohio, for the furnishing of material and building a school house on the lot situate at Linton Mills, in Sub Dist. No 2, and according to plans and specifications in the clerk's office.

Each bid shall contain the name of every person in the same and shall be accompanied by a sufficient guarantee of some disinterested person that if the bid is accepted, a contract will be entered into and the performance of it properly secured. When both labor and materials are embraced in the work, bid for each must be separately stated in the bid with the price thereof.

Bids will be received separately for carpenter work and masonry or both combined.

None but the lowest responsible bid will be accepted, and the board reserves the right to reject all the bids, or accept any bids for labor and material which is the lowest in the aggregate.

In accordance with Section 3988 of the Revised Statutes of Ohio and realizing the urgent necessity for the construction and early completion of the above building the time of advertising has been limited to the above date.

By order of Board of Education,
Oct. 13-16-20-27 A. H. Hootman
Clerk of Board

NEWSPAPER ARCHIVE® NEWSPAPER ARCHIVE®

Royal Worcester Corsets
$1.00 to $3.00 per pair.

Bon Ton Corsets
$3.00 to $12.00 per pair

Both these corsets—The Royal Worcester and The Bon Ton—are made by the same excellent designer and endorsed by the Dressmakers Protective Association of America

as absolutely correct foundation for the new hipless-figure gown.

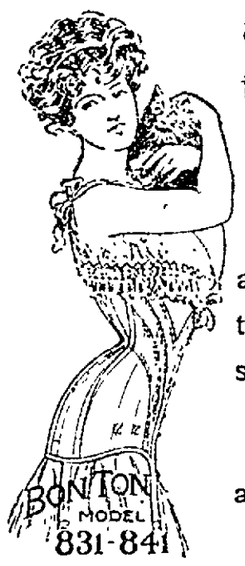

The Bon Ton Corsets, from $3.00 to $12 are naturally of more exquisite materials, but the two lines are equal in style, workmanship and durability.

Both these corsets, The Royal Worcester and the Bon Ton can be found at

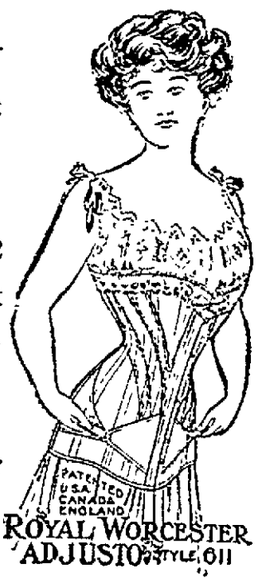

See invitation to ladies in another space in this paper.

Thompson & McKeown

The Pennsylvania Depot is opposite our store.

OTSEGO STORE CHANGES HANDS

OTSEGO, Oct. 27.—D. J. McAllister of the firm of McAllister and Roth, purchase the Calvin M. Boyce stand yesterday. Some time ago one of the partners in this latter concern died, and Mrs. O. M. Boker has since conducted the store.

It is understood that the purchase price for both building and stock is in the neighborhood of $3,000. McAllister and Roth will remove their stock of groceries to the old Boyce stand immediately.

Go to the blood, if you are to drive out Rheumatism. A Wisconsin physician, Dr. Shoop does this with his Rheumatic Remedy—and with seeming success. Rubbons, says the doctor, never did cure Rheumatism. It is more than skin deep—it is constitutional, always. Because of this principle Dr. Shoop's Rheumatic Remedy is perhaps the most popular in existence. It goes by word of mouth from one to another, everywhere. Grateful patients gladly spread results. It's an act of humanity, to tell the sick of a way to health. Tell some sick one. Sold by C. E. Anderson, druggist, Coshocton and by C. M. Ferguson, Roscoe.

Literary Club at Lewisville

The Canal Lewisville Literary society has been organized and meets every two weeks. The next meeting will be next Friday night. S. C. Leech president and Miss Rosa Bessi, secretary. A constitution and by-laws were adopted and the new society starts off with 58 members, consisting of outsiders as well as school pupils.

The Canal Lewisville schools are enjoying a big boom, thanks to the cooperation of all connected with it. Miss Ethel Studer, of Coshocton, has charge of the music in the schools.

A HEALTHY FAMILY

"Our whole family has enjoyed good health since we began using Dr. King's New Life Pills three years ago," says L. A. Bartlet, of Rural Route 1, Guilford, Maine. They cleanse and tone the system in a gentle way that does you good. 25 cents at C. E. Anderson's drug and book store, Coshocton and at C. M. Ferguson's drug store, Roscoe.

o. relfhostkpirem

Wire Corder for plumbing, both phones

New livery, everything up to date. Wolfe Livery and Transfer Co. tf

Miss Mayme (on vacation)—Oh, auntie, it's a luxury to have nothing to do but just loll in a hammock with my precious Shelley or even the "Vicar of Wakefield." Elderly Relative—Child, if I hear of any more such scandalous doings I shall write to your mother!—Chicago Tribune.

GET WITHIN

Piles Can't be Cured From The Outside.

External treatment will not cure piles. Nor will surgical operations.

The cause is inside—bad circulation. To cure piles you must free the circulation of the blood in the lower bowel. Dr. Leonhardt's Hem-Roids is the only internal tablet remedy for piles. It removes the cause. $1 at C. E. Anderson's. Guaranteed to cure any case.

Dr. Leonhardt Co., Station B, Buffalo, N. Y., proprietors. Write for booklet.

BROWN WAGON MADE IN ALL Styles.

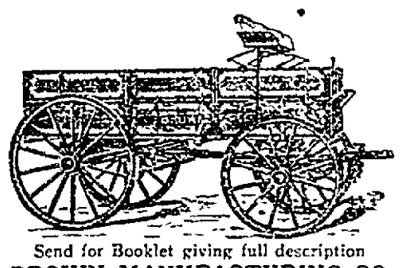

Send for Booklet giving full description
BROWN MANUFACTURING CO.
Zanesville, Ohio.

The Gray Hardware Co.

The Peoples Banking & Trust Company.

Coshocton, Ohio.

Notice our growth in Deposits as taken from the reports to State Banking Department. Sept. 19, 1903, commenced business.

April 2, 1904	$ 82,469 72
October 12, 1904	102,702 46
March 6, 1905	164,239 59
Nov. 4, 1905	172,623 34
April 16, 1906	226,615 29
December 5, 1907	292,776 19
August 18, 1908	375,274 91

J. L. Rue, Pres., Geo. M. Gray, V. Pres., R. H. Mills, Cashier.

AT THE FOUNTAIN.

New Fall Fabrics

Diagonal stripes, chevron stripes, zig-zag stripes in fine woolens, suitings and worsteds. Classy broadcloths and smart English mixtures in most fascinating color combinations, all correctly priced to make possible tidy savings on every yard.

Diagonal and Chevron—striped serges—42 inches wide **$1** yard.

Domestic and Foreign Broadcloths—New shades **$1.** and **$1.25** to **$2.50** yard.

Dark, Rich Worsted Suitings—54 and 56 in. wide **$1.50** to **$2** yd.

New Fall Silks

The most complete stock of high class silks to be found in this section of the State. All the new print warps, stripes and the latest solid colors may be had in our silk section. Our new black silks are the absolute standard of quality each yard guaranteed to generously return the price you pay.

A new satin taffeta, 19 in. evening shades **75c** yd.

Dark Persians for waists, 20 and 21 inches wide, **$1** yard.

Satin barred print warps, exclusive designs **$1.25** yard.

Autumn Specials

Bargains that will brook no delay, since such gigantic values are quickly snapped up by the eager shoppers with sharp eyes. Yard wide black taffeta **$1** yard.

36 in. wool batiste **45c** yard.

New fancy silks 75c quality **50c** yd.

Black taffeta ribbon 19c quality **10c** yard.

The Fountain Dry Goods Co.

CAPT. M'MANON IS COMING TONIGHT

On account of unexpected need of his presence in Mt. Vernon Thursday night, Capt. Thos. McMahon will be at the local corps of the Salvation Army tonight and tomorrow night. Adj. Newcomb and Capt. McMahon will arrive from Columbus at 6:15 this evening, immediately beginning an open air service on Main street. The indoor meeting begins at 7:30.

DIGIT GOT UNDER ROLLER

While placing a radiator Monday afternoon in the new addition of the Star hotel Walter Baxter mashed the third finger on his left hand. The heavy iron heater was being moved into place by means of rollers and one of these rolled over Walter's hand badly mashing the finger. The bone was fractured and it is giving him much pain today.

NEAR DEATH'S DOOR

Doctor Said Mrs. Lucier's Stomach Was Worn Out. But Mi-o-na Cured Her.

Why, oh why, will people of intelligence continue to suffer with dyspepsia or distressing stomach troubles, when Mi-o-na, the only scientific remedy, has a record of thousands of just such cures as the following:

"I was near to death's door. The doctor said he had done all he could; that my stomach was old and worn out. I was so weak I could not walk. I took Mi-o-na tablets, and have been eating hearty ever since, and I am able to work like a tiger. I wish I could go and thank you myself. I send you my picture, and you can use my word and my picture, and I thank you again.—Mrs. Nelson Lucier, 112 Fisk street, Athol, Mass.

Mi-o-na cures dyspepsia. There isn't a particle of doubt about it, and if any of the readers of The Age are suffering from stomach trouble of any kind, C. E. Anderson will sell you a box of Mi-o-na for 50 cents with an absolute guarantee of relief, or money back. In many cases one box will effect a permanent cure; in chronic cases more is necessary. But one thing is certain; one box of Mi-o-na will make you feel so much better, and brighter, so much more energetic that you will not give it up till cured.

Mi-o-na is not a digester. Digesters never cure dyspepsia, and never will. Mi-o-na is a stomach strengthener that builds up the worn out, flabby inside of the stomach, and makes the stomach strong enough to perfectly digest what you eat.

To Correct a Public Rumor

My employment while in the Fountain store was in the capacity of trimmer in the millinery department owned exclusively by Mrs. J. R. Robertson. I have never been in the employ of the Fountain Dry Goods company; my business relations with them have always been of the most pleasant character and I have now the utmost respect for them.

Very respectfully
Hattie E. Laurie

26-1

FAMILY CONTENTMENT

No family can enjoy the home or do best work if obliged to huddle around a stove or fireplace. Different members of the family want to do different things in different rooms in all parts of the house.

Central Station Hot Water Heating System gives you just the temperature you want in every room—halls, window-places and floors are alike warm, with no dangerous drafts. No coal gases, soot or ashes reach the living rooms—to menace health and destroy furnishings.

The first cost is all the cost there is—the outfit lasts as long as the building, with no repairs.

For Estimate of Cost Telephone

The Coshocton Light and Heating Company.

There are two kinds of Doctors, Lawyers, Merchants, Mechanics, Laborers.

There are two kinds of Men, Women, Boys, Girls.

The "Quick" and the "Dead."
Do not continue to be a "Dead One."

Get "Quick" quickly by having the cause of your "deadness" removed by Scientific Neuro-Magnetic Adjustment. The system of Neuro-Magnetism is coming into public favor by leaps and bounds.

M. H. GOODHART

Master Mechanic of the Human Machine
233 N. 4th St., Citizens phone 434.

THE STAGE

The week's engagement of the Colonial Stock Co. was opened at the Sixth Street theatre last night presenting "Slaves of the Orient," a beautiful melodrama. Everyone in the house, which was well filled, was pleased with the play. The piece is laid in Egypt and gives the audience a good example of the life of Egyptians and the women of the Harem. The characters of Mrs. Green and her son Sammy, two Irish Americans taken by Miss Kathryn Benner and Claude Kelly respectively, furnished the strong vein of comedy and their acting was superb. The leads taken by Chas. E. Suddens and Miss Dorothy Smith were excellent. In fact the entire company are splendid.

Specialties are introduced between each act which relieves the tiresome wait usually endured by the theatre goer. The best of these were the Bicycling Hays with their acrobatic bicycling, keeping the occupants in the boxes in a fever of excitement fearing they will be tumbled upon by the careless Mr. Hay the clown, Frank Evans, the boy with the skates is a wonder, Kathryn Benner and her song are amusing.

Tonight "When the Bell Tolls" will be produced, a splendid melodrama in which plenty of comedy is intermingled.

PISO'S CURE
CURES WHERE ALL ELSE FAILS
Best Cough Syrup. Tastes Good. Use in time. Sold by druggists.
25 cts. 25 cts.

Oklahoma Bank Robbed.

Guthrie, Okla., Oct. 27.—The First State bank of Fallis, in Lincoln county, was robbed of $3,500 in currency and gold. George Schmake, the book keeper, was arrested on suspicion of knowing something of the robbery.

Ask Your Grocer About It.

PRIZE WINNER

MONARCH FLOUR

NEWSPAPER ARCHIVE®